



Schenectady County
Purchasing Department

620 State St.-2nd Floor
Schenectady, NY 12305
Purchasing@schenectadycounty.com
518.388.4240

ADDENDUM

RFB-2024-52
SCHENECTADY COUNTY JAIL MEDICAL INTERIOR RENOVATIONS
C2 DESIGN GROUP

ADDENDUM #6

Issued Date: 12/12/2024

The purpose of this addendum is to provide detailed information to all Bidders. This addendum is hereby included in and made part of the Contract Documents, whether or not attached thereto. Receipt of this Addendum must be acknowledged on the bid form.

CONTENTS/RESPONSE TO QUESTIONS/REFERENCE TO ATTACHMENTS

General:

1. This addendum changes the documents for Bid #RFB-2024-52.
2. 01 15 00 – Project Master Schedule
 - a. Bid Due/Opening date to Thursday 19th 2024 @ 2:00 pm.

Attachments:

1. Revised/New Specifications
 - a. Specification 01 02 00 – 3.3 Schedule of Allowance
 - i. Contract #1 General Contractor – revised to \$40,000
 - ii. Contract #2 Plumbing Contractor – Revise to \$25,000
 - b. Specification 10 22 10 – Wire Mesh Partitions – Delete
2. ECS Mid-Atlantic LLC – PLM Bulk Asbestos Report 11/21/2024
 - a. Asbestos Analytical results for Schenectady County Jail Medical

3. Revised/New Contract Drawings

- a. Drawing G104 – Floor plan for Temporary Nursing Department
- b. Drawing A100 – Floor Plan (Rev. #3 12/12/2024)
- c. Drawing A900 – Schedules (Rev. #3 12/12/2024)
- d. Sketch detail SKA #01 – Chase floor Detail (Detail for Gypsum cement underlayment at Chase floor, see A101)

Bid Request for Information and Response:

- 1. Where hard ceilings are encountered for new refrigeration pipe/duct runs, should the pipe/duct be run exposed or will ceiling be removed/replaced?
 - a. Response: GC to provide ceiling cuts, repairs and coordinated with Mechanical work. See revision 1 D100, A880 (Addendum #5)

Please acknowledge this addendum on your bid form.

END OF ADDENDUM #6



- B. First two paragraphs below provide an equitable way to reimburse Contractor for unknown costs associated with contingency allowances. Retain first paragraph because contingency allowances differ from lump-sum and unit-cost allowances. Contractor does not know what Owner will use contingency allowances for when preparing the bid. See Evaluations.
- C. Contractor's overhead, profit, and related costs for products and equipment provided under the allowance shall be included in the Contract Price but not in the allowance, which is stipulated in the General and Supplementary Conditions – Office of Facilities V2017.1.
- D. At Project closeout, credit unused amounts remaining in the contingency allowance to Owner by Change Order.

PART 2 - PRODUCTS (Not Used)

PART 3 - EXECUTION

3.1 EXAMINATION

- A. Examine products covered by an allowance promptly on delivery for damage or defects. Return damaged or defective products to manufacturer for replacement.

3.2 PREPARATION

- A. Coordinate materials and their installation for each allowance with related materials and installations to ensure that each allowance item is completely integrated and interfaced with related work.

3.3 SCHEDULE OF ALLOWANCES

- A. Include the following allowances within the base bid:
 - 1. RFB-2024-52: Contract #1 General Contractor.....\$40,000
 - 2. RFB-2024-52: Contract #2 Plumbing.....\$25,000
 - 3. RFB-2024-52: Contract #3 HVAC Contractor.....\$15,000
 - 4. RFB-2024-52: Contract #4 Electrical Contractor.....\$10,000



Please Reply To:

AmeriSci New York

117 EAST 30TH ST.
NEW YORK, NY 10016
TEL: (212) 679-8600 • FAX: (212) 679-3114

LABORATORY ELECTRONIC TRANSMITTAL

To: John Tranter
ECS Mid-Atlantic LLC
Fax #:
Email: jtranter@ecslimited.com, mriggi@ecslimited.com,
gzuill@ecslimited.com

From: Khaalid W. Perine
AmeriSci Job #: 224112442
Subject: ELAP-PLM/TEM 24 hour Results
Client Project: 20259-A; Schdy. Cty. Jail
Medical; 320 Veeder Avenue,
New York

Date: Thursday, November 21, 2024
Time: 09:37:46

Number of Pages: _____
(including cover sheet)

Comments:

NOTE: Attached report is to be considered preliminary until final review with accompanying analysis summary letter is issued.

CONFIDENTIALITY NOTICE: Unless otherwise indicated, the information contained in this communication is confidential information intended for use of the individual named above. If the reader of this communication is not the intended recipient, you are hereby notified that any dissemination, distribution or copying of this communication is prohibited. If you have received this communication in error, please immediately notify the sender by telephone and return the original message to the above address via the US Postal Service at our expense. Samples are disposed of in 60 days or unless otherwise instructed by the protocol or special instructions in writing. Thank you.

Certified Analysis Service 24 Hours A Day • 7 Days A Week Competitive Prices
visit our web site - www.amerisci.com

Boston • Los Angeles • New York • Richmond



PLM Bulk Asbestos Report

ECS Mid-Atlantic LLC
Attn: John Tranter
421 New Karner Rd
STE 10
Albany, NY 12205

Date Received 11/20/2024 **AmeriSci Job #** 224112442
Date Examined 11/21/24 **P.O. #**
ELAP # 11480 **Page** 1 of 2
RE: 20259-A; Schdy. Cty. Jail Medical; 320 Veeder Avenue, New York

Client No. / HGA	Lab No.	Asbestos Present	Total % Asbestos	Notes
M01-01 01 Location: Jail Medicine Floor - 12 x 12 Blue / Gray Floor Tile Analyst Description: Gray, Homogeneous, Non-Fibrous, Bulk Material Asbestos Types: Other Material: Non-fibrous 26%	224112442-01	No	Inconclusive - NAD (NOB by NYS ELAP 198.6) by Jared C. Clarke on 11/21/24	1
M01-02 01 Location: Jail Medicine Floor - 12 x 12 Blue / Gray Floor Tile Analyst Description: Gray, Homogeneous, Non-Fibrous, Bulk Material Asbestos Types: Other Material: Non-fibrous 4.0%	224112442-02	No	Inconclusive - NAD (NOB by NYS ELAP 198.6) by Jared C. Clarke on 11/21/24	1
M02-03 02 Location: Jail Medicine Floor - Mastic Analyst Description: Yellow, Homogeneous, Non-Fibrous, Bulk Material Asbestos Types: Other Material: Non-fibrous 22%	224112442-03	No	Inconclusive - NAD (NOB by NYS ELAP 198.6) by Jared C. Clarke on 11/21/24	1
M02-04 02 Location: Jail Medicine Floor - Mastic Analyst Description: Yellow, Homogeneous, Non-Fibrous, Bulk Material Asbestos Types: Other Material: Non-fibrous 21%	224112442-04	No	Inconclusive - NAD (NOB by NYS ELAP 198.6) by Jared C. Clarke on 11/21/24	1
M03-05 03 Location: Wall - Plaster (Rough Coat) Analyst Description: Gray, Homogeneous, Non-Fibrous, Cementitious, Bulk Material Asbestos Types: Other Material: Non-fibrous 100%	224112442-05	No	NAD (by NYS ELAP 198.1) by Jared C. Clarke on 11/21/24	
M03-06 03 Location: Wall - Plaster (Rough Coat) Analyst Description: Gray, Homogeneous, Non-Fibrous, Cementitious, Bulk Material Asbestos Types: Other Material: Non-fibrous 100%	224112442-06	No	NAD (by NYS ELAP 198.1) by Jared C. Clarke on 11/21/24	

Client Name: ECS Mid-Atlantic LLC

PLM Bulk Asbestos Report

20259-A; Schdy. Cty. Jail Medical; 320 Veeder Avenue, New York

Client No. / HGA	Lab No.	Asbestos Present	Total % Asbestos	Notes
M03-07 03 Location: Wall - Plaster (Rough Coat) Analyst Description: Gray, Homogeneous, Non-Fibrous, Cementitious, Bulk Material Asbestos Types: Other Material: Non-fibrous 100%	224112442-07	No	NAD (by NYS ELAP 198.1) by Jared C. Clarke on 11/21/24	
M04-08 04 Location: Wall - Plaster (Skim Coat) Analyst Description: White, Homogeneous, Non-Fibrous, Bulk Material Asbestos Types: Other Material: Non-fibrous 100%	224112442-08	No	NAD (by NYS ELAP 198.1) by Jared C. Clarke on 11/21/24	
M04-09 04 Location: Wall - Plaster (Skim Coat) Analyst Description: White, Homogeneous, Non-Fibrous, Bulk Material Asbestos Types: Other Material: Non-fibrous 100%	224112442-09	No	NAD (by NYS ELAP 198.1) by Jared C. Clarke on 11/21/24	
M04-10 04 Location: Wall - Plaster (Skim Coat) Analyst Description: White, Homogeneous, Non-Fibrous, Bulk Material Asbestos Types: Other Material: Non-fibrous 100%	224112442-10	No	NAD (by NYS ELAP 198.1) by Jared C. Clarke on 11/21/24	

Reporting Notes:

(1) NAD results by NYS 198.6 are inconclusive and are not considered non-ACM

Analyzed by: Jared C. Clarke
Date: 11/21/2024



Reviewed by: Karol H. Lu



*NAD/NSD =no asbestos detected; NA =not analyzed; NA/PS=not analyzed/positive stop, (SOF-V) = Sprayed On Fireproofing containing Vermiculite; (SM-V) = Surfacing Material containing Vermiculite; PLM Bulk Asbestos Analysis using Nikon, Model Labophot2 Pol Scope, Microscope, Serial #: 466274, by Appd E to Subpt E, 40 CFR 763 quantified by either CVES or 400 pt ct as noted for each analysis (NVLAP 200546-0), ELAP PLM Method 198.1 for NY friable samples, which includes the identification and quantitation of vermiculite, or ELAP 198.6 for NOB samples, or EPA 400 pt ct by EPA 600-M4-82-020 (NY ELAP Lab 11480); Note:PLM is not consistently reliable in detecting asbestos in floor coverings and similar non-friable organically bound materials. NAD or Trace results by PLM are inconclusive, TEM is currently the only method that can be used to determine if this material can be considered or treated as non asbestos-containing in NY State (also see EPA Advisory for floor tile, FR 59,146,38970,8/1/94) National Institute of Standards and Technology Accreditation requirements mandate that this report must not be reproduced except in full without the approval of the lab.This PLM report relates ONLY to the items tested. RI Cert AAL-094, CT Cert PH-0186, Mass Cert AA000054, NJ Lab ID #NY031.

END OF REPORT

Client Name: ECS Mid-Atlantic LLC

Table I
Summary of Bulk Asbestos Analysis Results by NYS ELAP 198.4

20259-A; Schdy. Cty. Jail Medical; 320 Veeder Avenue, New York

AmeriSci Sample #	Client Sample#	HG Area	NOB Sample Weight (gram)	NOB Heat Sensitive Organic %	NOB Acid Soluble Inorganic %	NOB Insoluble Non-Asbestos Inorganic %	** Asbestos % by PLM/DS	** Asbestos % by TEM
01	M01-01	01	0.239	14.1	59.2	26.7	NAD	NAD
	Location: Jail Medicine Floor - 12 x 12 Blue / Gray Floor Tile							
02	M01-02	01	0.247	15.8	80.3	4.0	NAD	NAD
	Location: Jail Medicine Floor - 12 x 12 Blue / Gray Floor Tile							
03	M02-03	02	0.194	57.5	20.1	22.4	NAD	NAD
	Location: Jail Medicine Floor - Mastic							
04	M02-04	02	0.132	58.3	20.4	21.3	NAD	NAD
	Location: Jail Medicine Floor - Mastic							
05	M03-05	03	----	----	----	----	NAD	NA
	Location: Wall - Plaster (Rough Coat)							
06	M03-06	03	----	----	----	----	NAD	NA
	Location: Wall - Plaster (Rough Coat)							
07	M03-07	03	----	----	----	----	NAD	NA
	Location: Wall - Plaster (Rough Coat)							
08	M04-08	04	----	----	----	----	NAD	NA
	Location: Wall - Plaster (Skim Coat)							
09	M04-09	04	----	----	----	----	NAD	NA
	Location: Wall - Plaster (Skim Coat)							
10	M04-10	04	----	----	----	----	NAD	NA
	Location: Wall - Plaster (Skim Coat)							

Analyzed by: Khaalid W. Perine
Date: 11/21/2024



Reviewed by: Karol H. Lu



**Quantitative Analysis (Semi/Full); Bulk Asbestos Analysis - PLM by Appd E to Subpt E, 40 CFR 763 or NYSDOH ELAP 198.1 for New York friable samples or NYSDOH ELAP 198.6 for New York NOB samples; TEM (Semi/Full) by EPA 600/R-93/116 (or NYSDOH ELAP 198.4; for New York samples). Analysis using Hitachi, Model H7000-Noran 7 System, Microscope, Serial #: 747-05-06. NAD = no asbestos detected during a quantitative analysis; NA = not analyzed; Trace = <1%; (SOF-V) = Sprayed On Fireproofing containing Vermiculite; (SM-V) = Surfacing Material containing Vermiculite; Quantitation for beginning weights of <0.1 grams should be considered as qualitative only; Qualitative Analysis: Asbestos analysis results of "Present" or "NVA = No Visible Asbestos" represents results for Qualitative PLM or TEM Analysis only (no accreditation coverage available from any regulatory agency for qualitative analyses): NVLAP (PLM) 200546-0, NYSDOH ELAP Lab 11480, NJ Lab ID #NY031.

Warning Note: PLM limitation, only TEM will resolve fibers <0.25 micrometers in diameter. TEM bulk analysis is representative of the fine grained matrix material and may not be representative of non-uniformly dispersed debris for which PLM evaluation is recommended (i.e. soils and other heterogenous materials).

Relinquished By: [Signature] Date/Time: 11/19/20 1530
 Received By: [Signature] Date/Time: 11/24/20 10:20
 Relinquished By: _____ Date/Time: _____
 Received By: _____ Date/Time: _____



Company: **ECSS Mid Atlantic**
 Street Address: **421 New Karner Road Suite 10**
 City: **Albany** State: **New York** Zip: **12205**
 Phone: **838-900-2850** Cell: **518-461-2750**
 Fax Results? Y Fax #:
 Email Results? Y Email: **jtranter@ecslimited.com**
 Results to: **jtranter@ecslimited.com & mriggi@ecslimited.com**
 Special Instructions or Comments:

Project: **Schdy Cty Jail Medical** AMERISCI # **224112442**
 Proj Mgr: **John Tranter** Proj #47: **20259-A**
 Proj Address: **320 Veeder Avenue** Proj State: **New York**
 Analysis: PLM; Positive Stop; TEM; NY ELAP PLM/TEM w/ NOB Prep.
 ASTM Dust (Microvac) (Wipe); Qualitative; NY ELAP 198.8 Vermiculite
 Turnaround Time: ~~24 hr~~ **24 hour** Material Type: Bulk Dust Water
 Sampled By: **Mark Riggi** Date Sampled:

Lab ID	Field ID	Location	Sample Description (dust area)	Homogenous Area
	M01-01	Tail Medical Floor	12x12 Blue gray Floor tile	01
	M01-02	Tail Medical Floor	12x12 Blue gray Floor tile	01
	M02-03	Tail Medical Floor	mastic	02
	M02-04	Tail Medical Floor	mastic	02
	M03-05	Plaster rough coat	Plaster Rough coat	03
	M03-06	Plaster rough coat	Plaster Rough coat	03
	M03-07	Wall	Plaster Slicin coat	03
	M04-08	Wall	Plaster Slicin coat	04
	M04-09	Wall	Plaster Slicin coat	04
	M04-10	Wall	Plaster Slicin coat	04

Owner:
Schenectady County
612 State Street
Schenectady, NY 12305

Architect:
C2 Architecture
24 Airport Road
Schenectady, NY 12302

MEP:
M.E. Engineering
433 State Street
Schenectady, NY 12305

Floor Plan Keynote Legend	
116	CEILING MOUNTED CURTAIN TRACK. SEE SPECIFICATIONS FOR ADDITIONAL INFORMATION
129	FURNITURE PROVIDED BY COUNTY
130	REFRIGERATOR, PROVIDED BY COUNTY
131	WATER COOLER, PROVIDED BY COUNTY
132	EXISTING STROBE LIGHT TO REMAIN
133	END OF GYPSUM WALL TO BE FLUSHED WITH END OF EXISTING CMU WALL
134	EXISTING FLOOR MOUNTED STEEL FURNITURE TO REMAIN
135	FULL HEIGHT SECURITY FENCING, PROVIDED AND AND INSTALLED BY OWNER
136	EXISTING WALL GRILL TO REMAIN
137	EXISTING VENT OPENING TO BE FILLED WITH PLYWOOD. PATCH AND PAINT TO MATCH EXISTING WALL COLOR, COORDINATE WITH THE WORK
138	EXISTING HALF HEIGHT CMU WALL TO REMAIN (V.I.F.)

Stamp:

NOT FOR CONSTRUCTION

Project:
**RENOVATIONS TO:
SCHENECTADY COUNTY
JAIL MEDICAL**
320 Veeder Ave Schenectady, NY 12307

Bid Set RFB 2024-52		
No.	REVISION #	DATE:
3	Addendum #6	12/12/2024

Drawn By:	C2 Architecture
Scale:	As Noted
Date:	12/10/2024
Job No.:	2412
Sheet Title:	

**FLOOR PLAN (TEMPORARY
NURSES DEPARTMENT)**

Sheet Number:
G104

PLOT DATE: 12/11/2024 5:56:39 PM

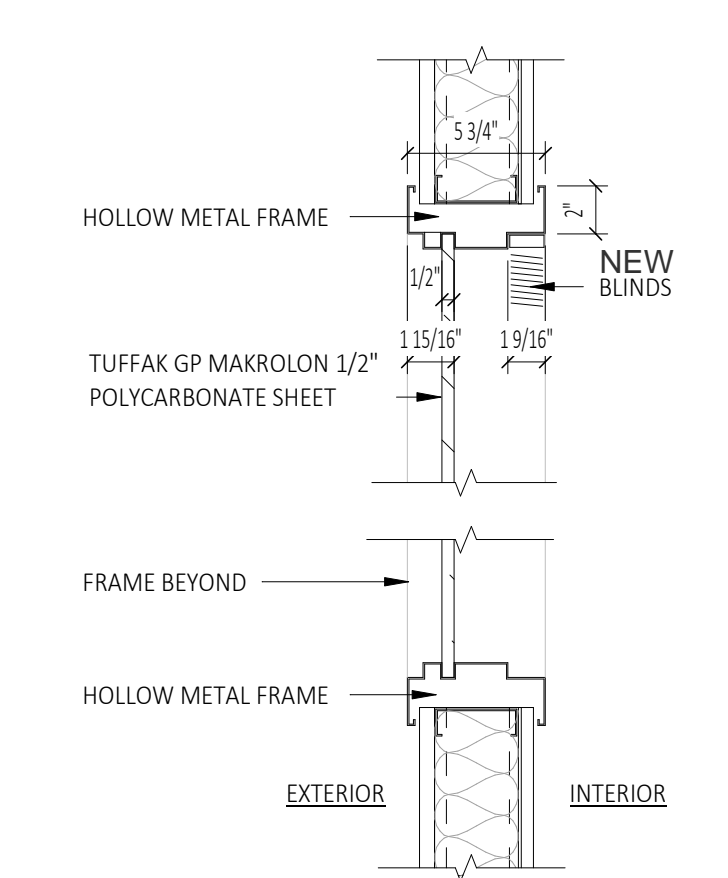
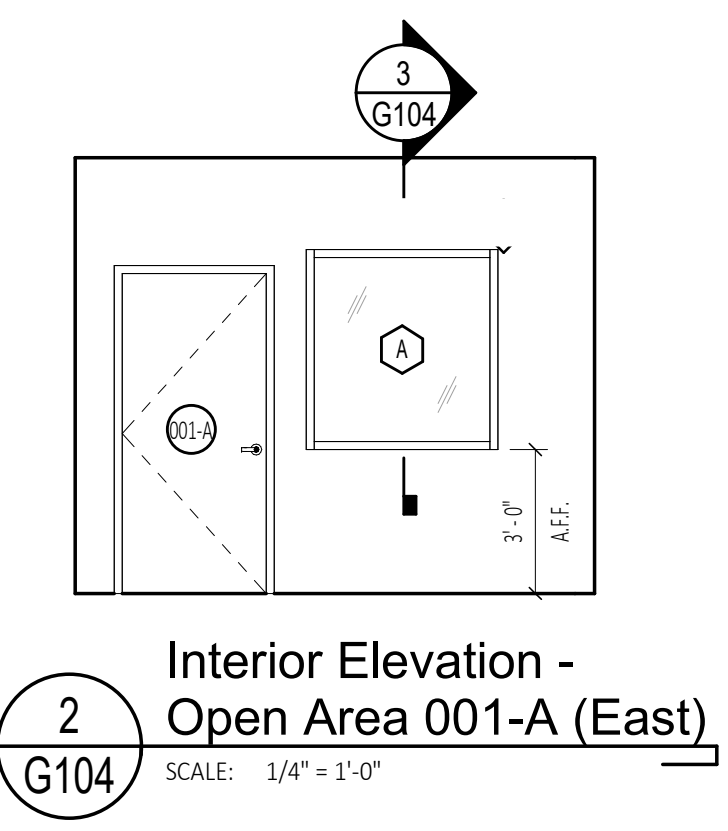
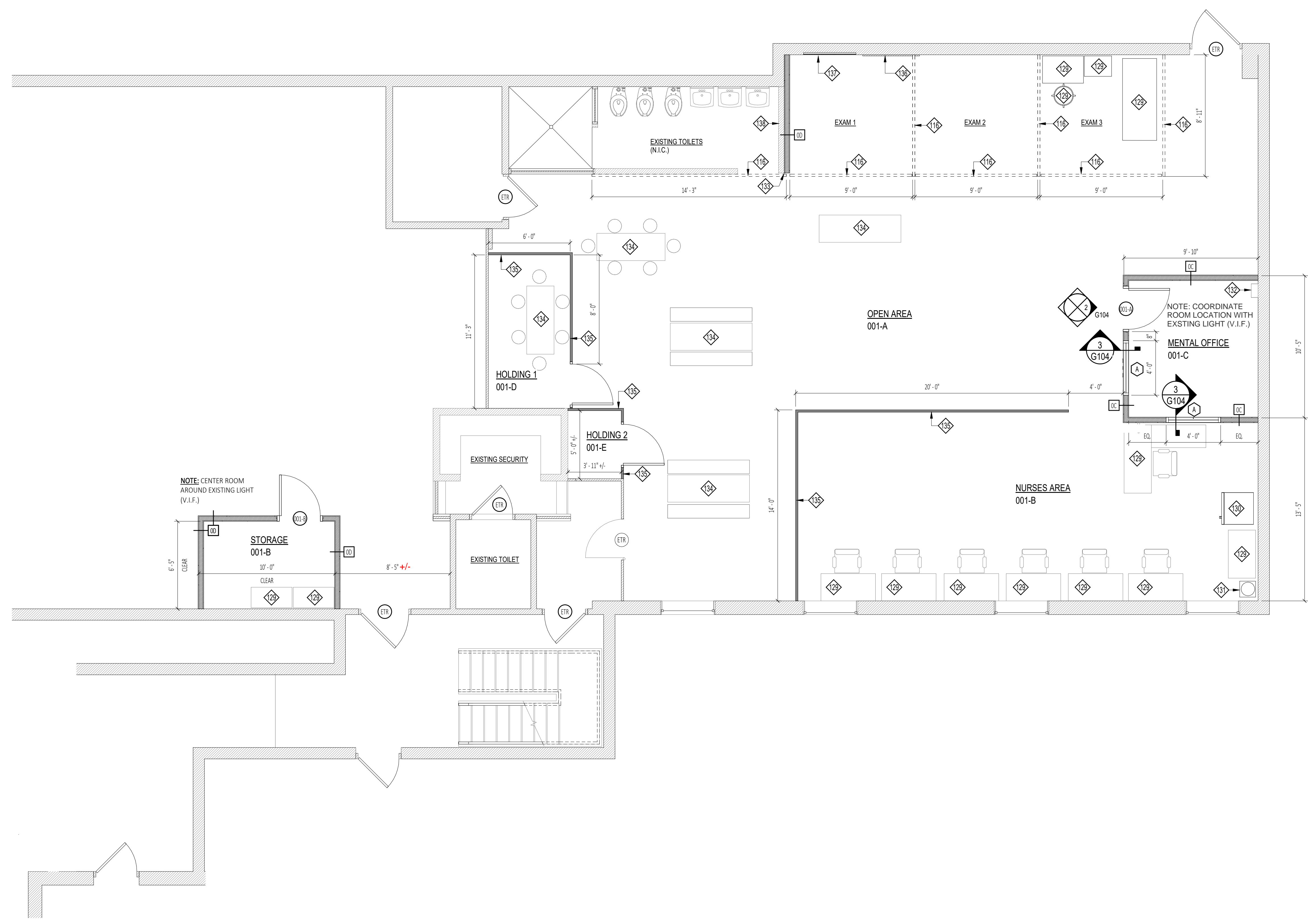

**1
G104** Floor Plan (Temporary Nurses Department)
SCALE: 1/4" = 1'-0"

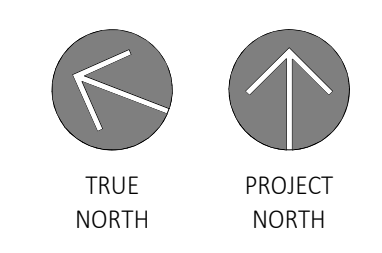

Copyright © 2024, C2 ARCHITECTURE, PC. The material and ideas contained in this document are confidential and are the proprietary property of C2 ARCHITECTURE, PC. These materials and ideas shall not be released or otherwise made available to any third party, or reproduced in whole or in part, without the express written consent of C2 ARCHITECTURE, PC.

PARTITION TYPE: 0A				PARTITION TYPE: 0B				PARTITION TYPE: 0C				PARTITION TYPE: 0D				GENERAL PARTITION TYPE NOTES
STC RATING	TBD	UL DESIGN NO.	N/A	STC RATING	TBD	UL DESIGN NO.	N/A	STC RATING	TBD	UL DESIGN NO.	N/A	STC RATING	TBD	UL DESIGN NO.	N/A	
<p>(1) LAYER 5/8" GWB EACH SIDE. EXTEND GWB TO UNDERSIDE OF EXISTING BULKHEAD</p> <p>3 5/8" METAL STUD FRAMING AT 16" O.C.</p> <p>METAL CHANNEL RUNNER AT TOP AND BOTTOM. - SECURE TO DECK TOP AND BOTTOM.</p> <p>4 7/8"</p>				<p>(1) LAYER 5/8" GWB. EXTEND GWB TO UNDERSIDE OF EXISTING BULKHEAD</p> <p>3 5/8" METAL STUD FRAMING AT 16" O.C.</p> <p>METAL CHANNEL RUNNER AT TOP AND BOTTOM. - SECURE TO DECK TOP AND BOTTOM.</p> <p>4 1/4"</p>				<p>EXISTING CEILING SYSTEM</p> <p>(1) LAYER 5/8" GWB EACH SIDE. EXTEND GWB TO UNDERSIDE OF EXISTING CEILING</p> <p>3 5/8" METAL STUD FRAMING AT 16" O.C.</p> <p>PROVIDE 3 1/2" THERMAFIBER SAFB OR APPROVED EQUAL.</p> <p>METAL CHANNEL RUNNER AT TOP AND BOTTOM. - SECURE TO CEILING AND BOTTOM.</p> <p>RUBBER BASE (RB-1)</p> <p>4 7/8"</p>				<p>EXISTING CEILING SYSTEM</p> <p>(1) LAYER 5/8" GWB EACH SIDE. EXTEND GWB TO UNDERSIDE OF EXISTING CEILING</p> <p>3 5/8" METAL STUD FRAMING AT 16" O.C.</p> <p>METAL CHANNEL RUNNER AT TOP AND BOTTOM. - SECURE TO CEILING AND BOTTOM.</p> <p>RUBBER BASE (RB-1)</p> <p>4 7/8"</p>				<p>WHEN STUD FRAMING IS STOPPED, BRACE WALLS AS REQUIRED.</p> <p>TOP TRACKS OF ALL FLOOR TO STRUCTURE WALLS TO BE SLOTTED FOR DEFLECTION.</p> <p>PROVIDE HORIZONTAL METAL STUD BRACING AT 48" O.C. VERTICAL AT ALL WALLS.</p> <p>PROVIDE ADDITIONAL LAYER OR LAYERS OF GWB AS REQUIRED FOR PARTITIONS WHERE ADJACENT LAYERS NEED TO BE ALIGNED OR FLUSH.</p> <p>IF MULTIPLE LAYERS OF GWB ARE TO BE APPLIED, STAGGER JOINTS AT LEAST 16" RELATIVE TO ONE ANOTHER.</p>
<p>NOTES:</p> <p>1. REFERENCE CEILING PLANS FOR CEILING TYPE AND HEIGHT</p>				<p>NOTES:</p> <p>1. REFERENCE CEILING PLANS FOR CEILING TYPE AND HEIGHT</p>												

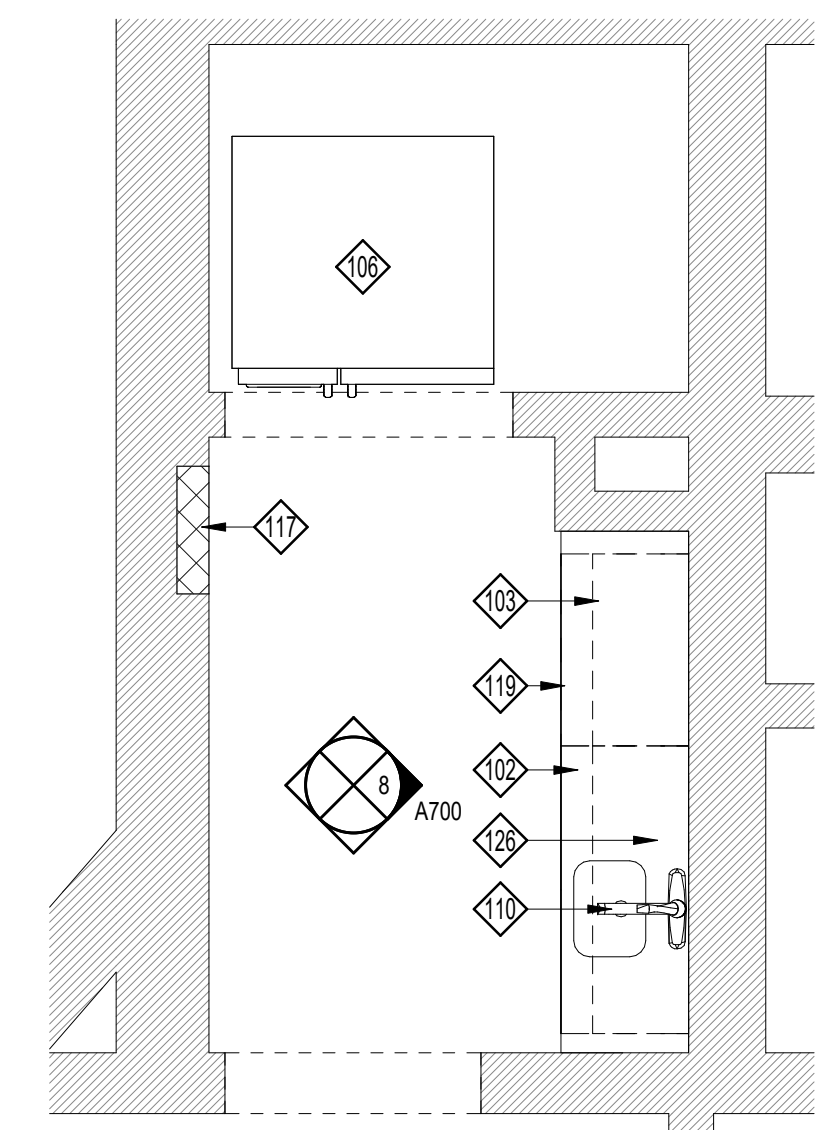

2 Enlarged Plan - Kitchenette 012
SCALE: 1/2" = 1'-0"

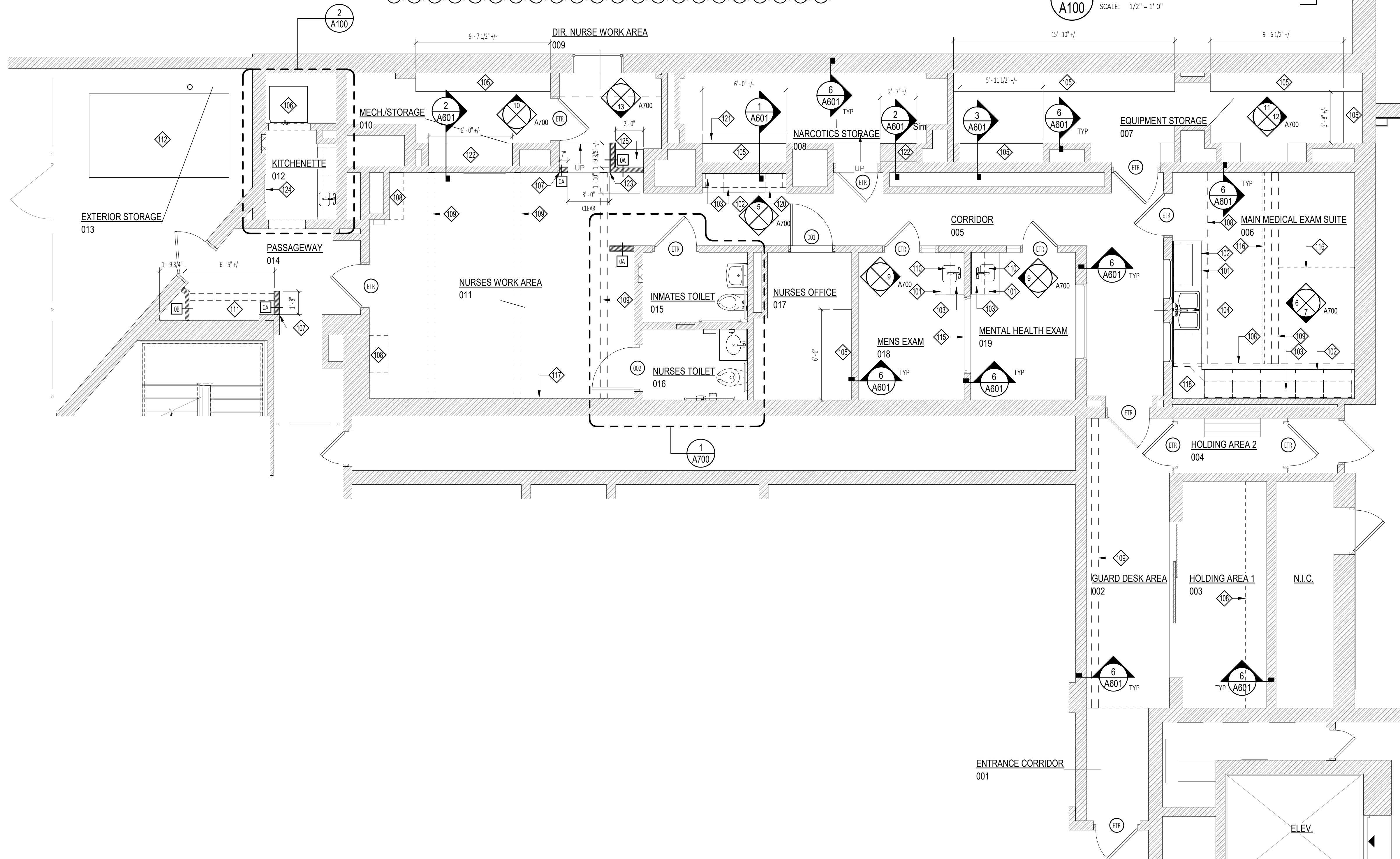

101	SOLID SURFACE COUNTERTOP (SS-1) ON BASE CABINETS. SEE DETAILS FOR ADDITIONAL INFORMATION
102	BASE CABINETS, SEE DETAILS AND ELEVATIONS FOR ADDITIONAL INFORMATION
103	WALL CABINETS, SEE DETAILS AND ELEVATIONS FOR ADDITIONAL INFORMATION
104	UNDERMOUNT STAINLESS STEEL DOUBLE SINK, SEE PLUMBING DRAWINGS FOR ADDITIONAL INFORMATION
105	WALL MOUNTED ADJUSTABLE 16" PLASTIC LAMINATE SHELVING SYSTEM. G.C. TO PROVIDE SOLID BLOCKING IN WALL AS REQUIRED. G.C. TO VERIFY SIZE IN THE FIELD
106	REFRIGERATOR WITH BUILT-IN ICE, PROVIDED BY G.C. COORDINATE WITH ELECTRICAL AND PLUMBING
107	COORDINATE GWB TO ALIGN FLUSH WITH EXISTING
108	DASHED LINE INDICATES SOFFIT ABOVE
109	DASHED LINE INDICATES STRUCTURAL BEAM ABOVE
110	UNDERMOUNT STAINLESS STEEL SINK, SEE PLUMBING DRAWINGS FOR ADDITIONAL INFORMATION
111	COAT ROD AND SHELVING UNIT. G.C. TO PROVIDE BLOCKING AS REQUIRED
112	PRE-FABRICATED STORAGE SHED INCLUDED WITH POWER AND LIGHT PROVIDED BY THE COUNTY. G.C. TO COORDINATE WITH ELECTRICAL
115	HORIZONTAL SLAT WINDOW BLINDS, ARCHITECT TO SELECT COLOR
116	CEILING MOUNTED CURTAIN TRACK. SEE SPECIFICATIONS FOR ADDITIONAL INFORMATION
117	REPAIR AND PATCH EXISTING DAMAGED AND LOOSE PLASTER AND CONCRETE AS REQUIRED
118	WALL MOUNTED CORNER CABINET
119	WALL MOUNTED 16" DEEP SOLID SURFACE COUNTERTOP WITH UNDERMOUNT STAINLESS STEEL SINK. SEE PLUMBING DRAWINGS FOR ADDITIONAL INFORMATION
120	WALL MOUNTED 16" DEEP SOLID SURFACE COUNTERTOP ON BASE CABINETS
121	WALL MOUNTED 24" DEEP PLASTIC LAMINATE SHELF. G.C. TO VERIFY SIZE IN THE FIELD
122	16" DEEP PLASTIC LAMINATE COUNTER ON EXISTING CMU WALL. G.C. TO VERIFY SIZE IN THE FIELD
123	ALIGN WALL FINISH TO BOTTOM OF RAMP
124	VALVE COVER AT EXISTING VALVE OPENING
125	WALL MOUNTED 15" STATIONARY PLASTIC LAMINATE COUNTER AND ADJUSTABLE SHELVES. SEE ELEVATION FOR ADDITIONAL INFORMATION
126	WATER FILTER EQUIPMENT ON COUNTER. COORDINATE WITH PLUMBING



Owner:
Schenectady County
612 State Street
Schenectady, NY 12305

Architect:
C2 Architecture
24 Airport Road
Schenectady, NY 12302

MEP:
M.E. Engineering
433 State Street
Schenectady, NY 12305

Stamp:

Project:
RENOVATIONS TO:
**SCHENECTADY COUNTY
JAIL MEDICAL**
320 Veeder Ave Schenectady, NY 12307

No.	REVISION #	DATE:
3	Addendum #6	12/12/2024

Drawn By: C2 Architecture
Scale: As Noted
Date: 12/10/2024
Job No: 2412
Sheet Title:

BASEMENT FLOOR PLAN
Sheet Number:
A100

1 Basement Floor Plan
SCALE: 1/4" = 1'-0"

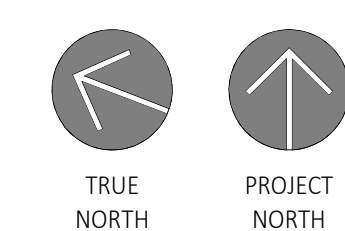

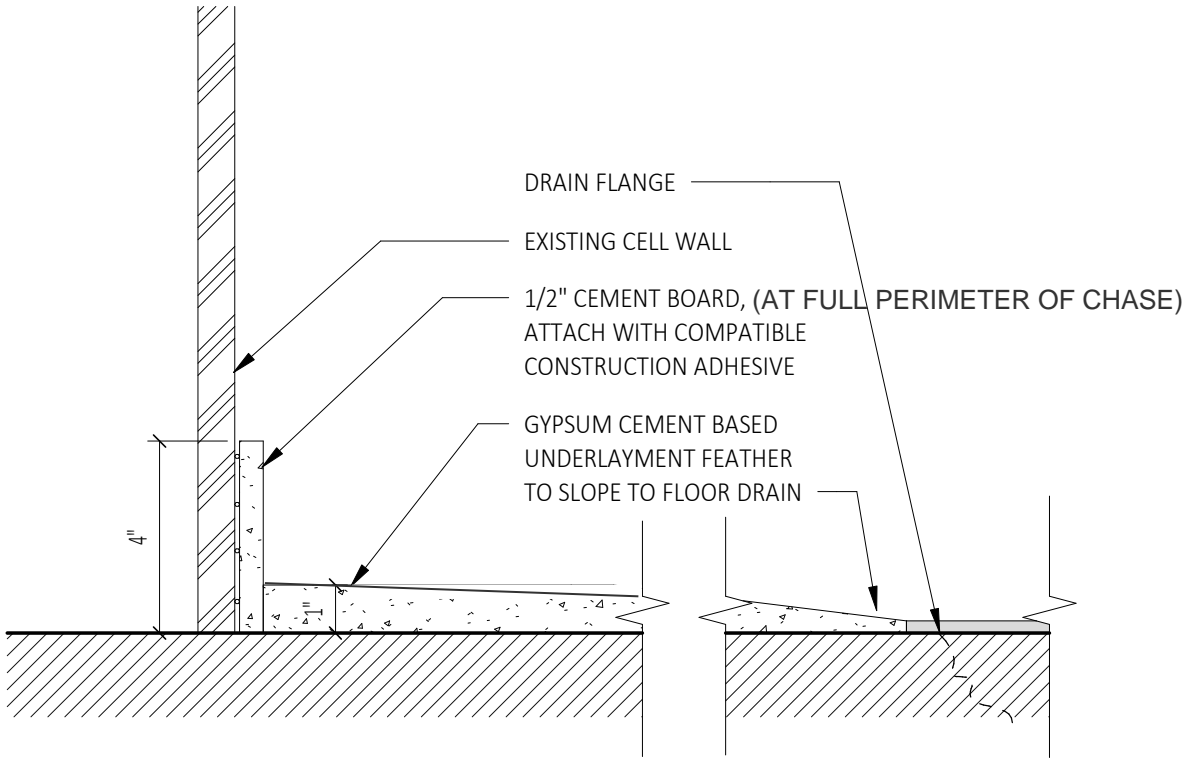

1 Chase Floor Detail (SEE A101)
 SKA-01 SCALE: 3" = 1'-0"

Owner:
 Schenectady County
 612 State Street
 Schenectady, NY 12305

Architect:
 C2 Architecture
 24 Airport Road
 Schenectady, NY 12302

MEP:
 M.E. Engineering
 433 State Street
 Schenectady, NY 12305

Stamp:

Project:
 RENOVATIONS TO:
 SCHENECTADY COUNTY JAIL MEDICAL
 320 Veeder Ave Schenectady, NY 12307

BID SET RFB 2024-52

No.	REVISION#	DATE

Drawn By: C2 Architecture
 Scale: As Noted
 Date: 12/10/2024
 Job No: 2412

Sheet Title:
**CHASE FLOOR
 DETAIL**

Sheet Number:
SKA-01

Copyright © 2024, C2 Architecture, PC. The material and ideas contained in this document are confidential and are the proprietary property of C2 Architecture, PC. These materials and ideas shall not be released or otherwise made available to any third party, or reproduced in whole or in part, without the express written consent of C2 Architecture, PC.