



Schenectady County
Purchasing Department

620 State St.-2nd Floor
Schenectady, NY 12305
purchasing@schenectadycountyny.gov
518.388.4240

ADDENDUM

RFB-2024-20
SUNY SCCC ELSTON HALL LOBBY AND MOHAWK ROOM RENOVATION
C2 DESIGN GROUP

ADDENDUM #2

Issued Date: 06/10/2024

The purpose of this addendum is to provide detailed information to all Bidders. This addendum is hereby included in and made part of the Contract Documents, whether or not attached thereto. Receipt of this Addendum must be acknowledged on the bid form.

CONTENTS/RESPONSE TO QUESTIONS/REFERENCE TO ATTACHMENTS

General:

1. This addendum changes the documents for Bid #RFB-2024-20.
2. A **Second walkthrough** - Contractor sign in Sheet, May 29, 2024 at 9:00 am
3. The **bid due/Opening date** - June 13, 2024 at 2:00 pm.

Attachments:

1. **Second walkthrough** Contractor sign in Sheet, May 29, 2024 at 9:00 am
2. **Electrical Drawings E201A, E201B, and E701**- Revisions as marked Addendum #2 06/07/2024.
3. **Architectural Drawings A800B, A880A and A901A**- Revisions as marked Addendum #2 06/07/2024.
4. **Front end Specifications XXIII Affirmative Action Requirements** – Division 0 00-02-05 page 14 of 107, Replace XXIII Affirmative Action Requirements with attached revised section XXIII.

Please acknowledge this addendum on your bid form.

END OF ADDENDUM #2



Contractor Sign in Sheet

Bid #RFB-2024-20

SUNY SCCC ELSTON HALL LOBBY & MOHAWK ROOM RENOVATION
ELSTON HALL, 78 WASHINGTON AVE., SCHENECTADY, NY 12305

Pre-Bid Walk through

May 29, 2024 - 9:00 AM

Name

Business Name

Phone #

Email

Nick Daley HYE (518) 701-5064 nick-daley@hawittyoung.com

Al ParascanDola Lacorté 518-365-2830 aParascanDola@Lacorté-E

Chris Motter EBD 518 477 0728 christopher.m@EBDMC.
com



4505. Actual rates are available via the internet at:
http://198.22.236.39/prevailing_wage_home.shtm or from the Schenectady County Purchasing Department at the address listed on the Notice to Bidders.

- C. Payrolls and Payroll Records: Every contractor and subcontractor **MUST** keep original payrolls or transcripts subscribed and affirmed as true under penalty of perjury. Payrolls must be maintained for at least five (5) years from the project's date of completion. At a minimum, payrolls must show the following information for each person employed on a public work project: Name, Social Security number, Classification(s) in which the worker was employed, Hourly wage rate(s) paid, Supplements paid or provide, and Daily and weekly number of hours worked in each classification.
- D. Every contractor and subcontractor shall submit to the Department of Jurisdiction (Contracting Agency), within thirty (30) days after issuance of its first payroll and every thirty (30) days thereafter, a transcript of the original payrolls, subscribed and affirmed as true under penalty of perjury. The Department of Jurisdiction (Contracting Agency) shall receive and maintain such payrolls.

XXII. Apprenticeship Training Program

- A. This section is applicable to construction contracts of \$200,000 or more.
- B. In accordance with Schenectady County Legislative Resolution No. 22 of February 11, 2003 and Section 816-b of the new York State Labor Law, **contractors and subcontractors of County construction contracts of \$200,000 or more** shall have in place agreements providing appropriate apprenticeship training programs approved by the Commissioner of the Department of Labor for the type and scope of work to be performed before the contracts are let. These agreements shall conform to the procedures and requirements set forth in Section 816-b of the New York State Labor Law.

XXIII. Affirmative Action Requirements

- A. This section is applicable to construction contracts of \$100,000 or more.
- B. It is the policy of the County of Schenectady that Minority Business

Enterprises (MBE) and Woman Business Enterprises (WBE) are afforded the maximum opportunity to participate in the performance of contracts, in excess of \$100,000, let by the County and its several agencies and authorities. The County commits itself to a goal oriented Contract Compliance Program which assures that Minority Business Enterprises and Woman Business Enterprises are considered in awarding contracts for goods, services and construction. Furthermore, it is the policy of the County of Schenectady that contractors and subcontractors utilize minority and women labor to the greatest extent feasible.

- C. In bidding on this contract, the contractor acknowledges an understanding of this policy. The contractor shall carry out the policy by making every reasonable effort to award contracts and subcontracts to MBEs and WBEs and utilizing minority and women labor in the performance of this contract.
- D. In an effort to assist contractors with compliance attached you will find the following documents attached: Affirmative Action WMBE Utilization Policy and Affirmative Action Compliance Forms.

XXIV. Iranian Energy Sector Divestment

- A. Contractor/Proposer hereby represents that said Contractor/Proposer is familiar with New York State General Municipal Law Section 103-g entitled "Iranian Energy Sector Divestment", in that said Contractor/Proposer has not:
 1. Provided goods or services of \$20 Million or more in the energy sector of Iran including but not limited to the provision of oil or liquefied natural gas tankers or products used to construct or maintain pipelines used to transport oil or liquefied natural gas for the energy sector of Iran.
 2. Acted as a financial institution and extended \$20 Million or more in credit to another person for forty-five days or more, if that person's intent was to use the credit to provide goods or services in the energy sector in Iran.
- B. Any Contractor/Proposer who has undertaken any of the above is identified on a list created pursuant to Section 165-a (3)(b) of the New York State Finance Law as a person engaging in investment activities in

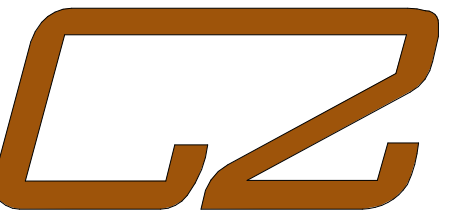

DESIGN GROUP
WWW.C2-DESIGNGROUP.COM
24 AIRPORT ROAD
SCHENECTADY, NY 12302
518.320.8250

Owner:
SUNY SCCC
78 Washington Ave.
Schenectady, NY 12305

SC Office of Facilities:
Schenectady County
620 State Street
Schenectady, NY 12305
518.388.4200

Architect:
C2 Architecture, PC
24 Airport Road
Schenectady, NY 12302
T: 518.320.8250

M/E/P Engineer:
M/E Engineering
433 State Street, 4th Floor
Schenectady, NY 12305
T: 518.533.2171

Abatement:
ECS Mid Atlantic
421 New Karner Road
Albany, NY 12205
T: 838.900.2651

Stamp:

Project:

SUNY SCCC ELSTON HALL
LOBBY & MOHAWK ROOM
RENOVATIONS

78 Washington Ave Schenectady, NY 12302

BID | RFB-2024-20

No.	REVISION #	DATE:
1	Addendum #2	06/10/2024

Drawn By: C2 Architecture

Scale: As Noted

Date: 04/19/2024

Job No: 2349

Sheet Title:

ELSTON HALL LOBBY
REFLECTED CEILING PLAN

Sheet Number:

A800A

PLOT DATE: 6/10/2024 3:59:40 PM

ELSTON HALL LOBBY LIGHT FIXTURE SCHEDULE

TYPE	DESCRIPTION	MANUFACTURER	SPECIFICATION	COLOR (K/R/G/B)	COMMENTS
EM-1	EMERGENCY LIGHT	ISOLITE	SEE ELECTRICAL DRAWINGS	-	
EM-2	EMERGENCY LIGHT	ISOLITE	SEE ELECTRICAL DRAWINGS	-	
EX-1	EXIT SIGN (CEILING)	ACUITY BRANDS	SEE ELECTRICAL DRAWINGS	-	BATTERY BACK-UP, CEILING MOUNT
EX-2	EXIT SIGN (WALL)	ACUITY BRANDS	SEE ELECTRICAL DRAWINGS	-	BATTERY BACK-UP, WALL MOUNT
F20	CHANDELIER	-	SEE ELECTRICAL DRAWINGS	3000	SEE ALLOWANCE
F20A	CHANDELIER	-	SEE ELECTRICAL DRAWINGS	-	SEE ALLOWANCE
F21	RECESSED DOWNLIGHT	ACUITY BRANDS	SEE ELECTRICAL DRAWINGS	3000	1200 LUMEN
F22	LAY-IN PANEL	ACUITY BRANDS	SEE ELECTRICAL DRAWINGS	3000	4400 LUMEN
F23	TAPE LIGHT	WAC LIGHTING	SEE ELECTRICAL DRAWINGS	3000	PROVIDE ALUM TRACK AND COVER
F24	RECESSED DOWNLIGHT	ALPHABET	SEE ELECTRICAL DRAWINGS	3000	
F24EM	RECESSED DOWNLIGHT	ALPHABET	SEE ELECTRICAL DRAWINGS	3000	BATTERY BACK-UP
F25	MONOPOINT	WAC LIGHTING	SEE ELECTRICAL DRAWINGS	3000	
F26	PENDANT LINEAR	LUMENWERK	SEE ELECTRICAL DRAWINGS	3000	WHITE CANOPY/CORD
F27	LINEAR STRIP LIGHT (2FT)	ACUITY BRANDS	SEE ELECTRICAL DRAWINGS	3000	WALL MOUNTED ABOVE OPENING

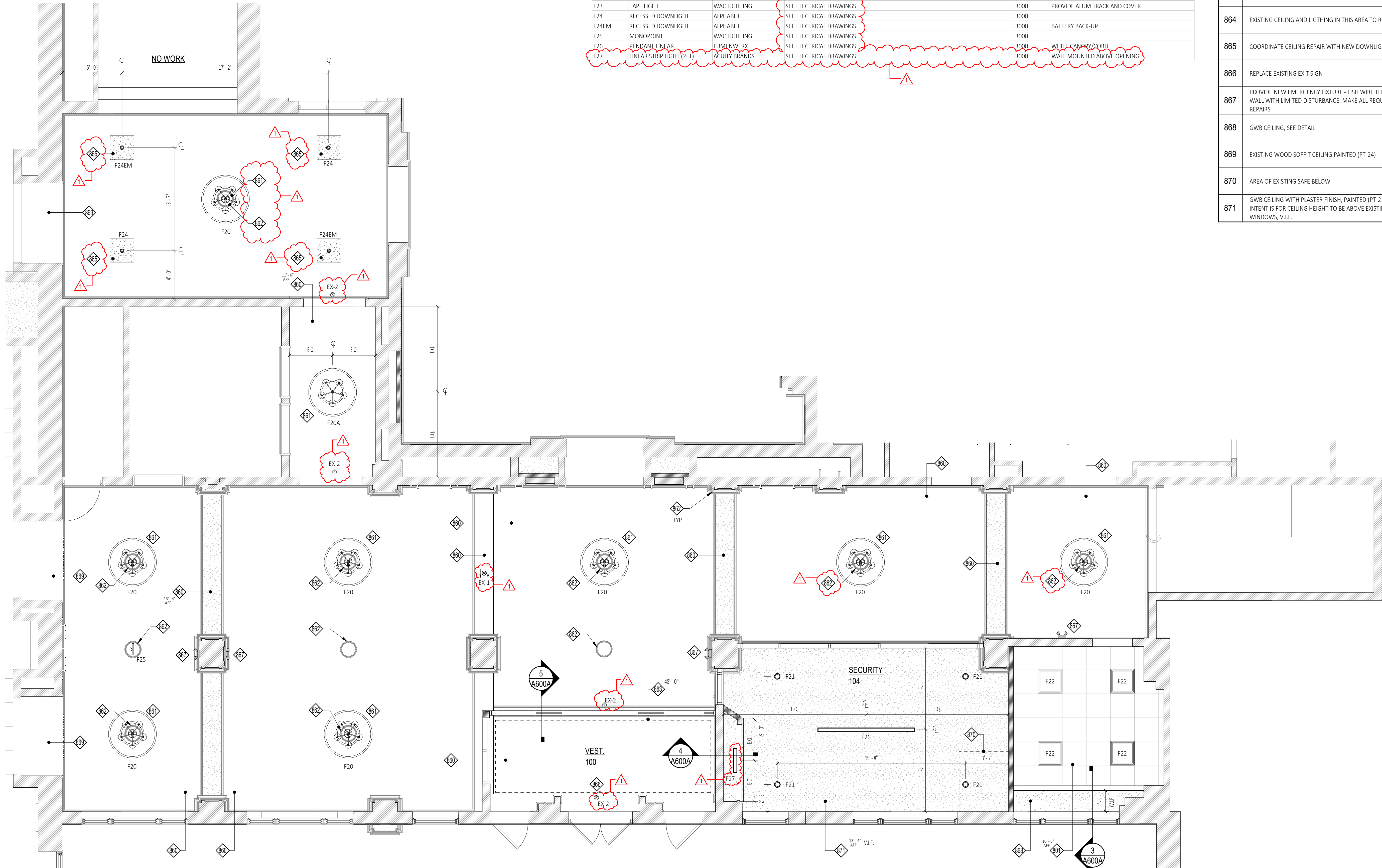

1 Reflected Ceiling Plan - Lobby
A800A SCALE: 1/4" = 1'-0"

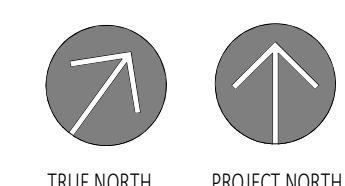

Copyright © 2024, C2 ARCHITECTURE, PC. The material and ideas contained in this document are confidential and are the proprietary property of C2 ARCHITECTURE, PC. These materials and ideas shall not be released or otherwise made available to any third party, or reproduced in whole or in part, without the express written consent of C2 ARCHITECTURE, PC.

Door Schedule - Elston Hall Lobby

Door No.	Location	DOOR					FRAME		Head	Jamb	Rating	Hardware	Comments		
		Width	Height	Thk.	Material	Finish	Type	Glazing						Material	Finish
100	VEST 100c / ELSTON HALL LOBBY 101c	3'-0"	7'-0"	0'-1 3/4"	AL/GL	ANNOD.	AW	TEMPERED	-	ANNOD.	-	-	SET 1		
101	VEST 100c / ELSTON HALL LOBBY 101c	6'-0"	7'-0"	0'-1 3/4"	AL/GL	ANNOD.	AW	TEMPERED	-	ANNOD.	-	-	SET 2		
102	VEST 100c / ELSTON HALL LOBBY 101c	3'-0"	7'-0"	0'-1 3/4"	AL/GL	ANNOD.	AW	TEMPERED	-	ANNOD.	-	-	SET 1		
103	ELSTON HALL LOBBY 101 / SECURITY 104c	3'-0"	7'-0"	0'-1 3/4"	AL/GL	ANNOD.	AW	TEMPERED	-	ANNOD.	-	-	SET 1	PROVIDE POWERED LOCK AND CARD ACCESS	
104	ELSTON HALL LOBBY 101 / OFFICE 103c	3'-0"	7'-0"	0'-1 3/4"	WD	-	A106	-	HM	PT-30	1	H1	J1		
105	ELSTON HALL LOBBY 101 / STORAGE	3'-0"	7'-0"	0'-1 3/4"	WD	-	A106	-	ETR	PT-30	-	-	-	MATCH EX.	
105	ELSTON HALL LOBBY 101 / STORAGE	3'-0"	7'-0"	0'-1 3/4"	WD	-	A106	-	ETR	PT-30	-	-	-	MATCH EX.	
106A	ELSTON LOBBY 101C / VAN CURLER 100A	3'-0"	7'-0"	0'-1 3/4"	WD	PT-7	-	-	ETR	PT-6	-	2/A901A	1/A901A	90	SET 4
106B	ELSTON LOBBY 101C / VAN CURLER 100A	3'-0"	7'-0"	0'-1 3/4"	WD	PT-7	-	-	ETR	PT-6	-	2/A901A	1/A901A	90	SET 4
107A	ELSTON LOBBY 101C / VAN CURLER 100A	3'-0"	7'-0"	0'-1 3/4"	WD	PT-7	-	-	ETR	PT-6	-	2/A901A	1/A901A	90	SET 4
107B	ELSTON LOBBY 101C / VAN CURLER 100A	3'-0"	7'-0"	0'-1 3/4"	WD	PT-7	-	-	ETR	PT-6	-	2/A901A	1/A901A	90	SET 4
108A	VAN CURLER 100A / VAN CURLER LOBBY	3'-0"	7'-0"	0'-1 3/4"	WD	PT-7	-	-	ETR	PT-6	-	2/A901A	1/A901A	90	SET 4
108B	VAN CURLER 100A / VAN CURLER LOBBY	3'-0"	7'-0"	0'-1 3/4"	WD	PT-7	-	-	ETR	PT-6	-	2/A901A	1/A901A	90	SET 4
109	MOHAWK ROOM 100b / VAN CURLER LOBBY	6'-0"	9'-0"	0'-1 3/4"	ETR	PT-15	-	-	ETR	PT-16	-	-	-	-	SEE MOHAWK DOOR REPAIR NOTES
110	MOHAWK ROOM 100b / ELSTON HALL LOBBY 100c	6'-0"	9'-0"	0'-1 3/4"	ETR	PT-15	-	-	ETR	PT-16	-	-	-	-	SEE MOHAWK DOOR REPAIR NOTES

Door Hardware Sets

SET 1: DOOR 100, 102	SET 2: DOOR 101
• 1 EA Cont. Hinge SL-11-HD BLK SEL	• 2 EA Cont. Hinge SL-11-HD BLK SEL
• 1 EA Push/Pull Bar 5ft Ladder DPA4000 BLK FRI	• 1 EA Push/Pull Bar 5ft Ladder DPA 4000 BLK IVE
• 1 EA CLOSER TDC-40-CUSH-1 Duro TST	• 1 EA CLOSER TDC-40-CUSH-1 BLK TST
• 1 EA Weatherstrip By Storefront Manufac. BLK	

SET 3: DOOR 104	SET 4: DOOR 106 (A,B), 107 (A,B), 108 (A,B)
• 3 EA Hinge 5B81 613 IVE	• 3 EA Hinge 5B81 613 IVE
• 1 EA Entrance NDS3 RHO 613 SCH	• 1 EA Entrance NDS3 RHO 613 SCH
• 1 EA CLOSER TDC-40 Duro TST	• 1 EA CLOSER TDC-40 Duro TST
• 3 EA Silencer SR64 BLK IVE	• 1 EA Hold Open SEM 7820 613 LCN

SET 5: DOOR 103
• 1 EA Cont. Hinge SL-11-HD BLK SEL
• 1 EA Push/Pull Bar SFT LADDER DPA 4000 BLK FRI
• 1 EA Mag Lock SDC 1580 BLK SDC
• 1 EA Power Supply SDC602 BLK SDC
• 1 EA Card Swipe Access Coordinate with owners vendor

NOTE: KEYING AND CORES BY OWNER

General Finish Notes

- INTERIOR WALL AND CEILING FINISHES IN INTERIOR EXIT STAIRWAYS, EXIT PASSAGEWAYS, CORRIDORS, AND ENCLOSURE FOR EXIT ACCESS STAIRWAYS SHALL BE CLASS A (0-25 FLAME SPREAD INDEX; 0-450 SMOKE-DEVELOPMENT INDEX) OR BETTER, WHEN TESTED IN ACCORDANCE WITH ASTM E84-2007 OR UL 723-2003.
- INTERIOR WALL AND CEILING FINISHES IN SPACES OTHER THAN THOSE NOTED ABOVE SHALL BE CLASS B (25-75 FLAME SPREAD INDEX; 0-450 SMOKE DEVELOPMENT INDEX) OR BETTER, WHEN TESTED IN ACCORDANCE WITH ASTM E84-2007 OR UL 723-2003.
- FLOOR FINISHES SHALL COMPLY WITH THE DOC FF-1 "PILL TEST" CPSC 160CFR PART 1630-2000
- GC TO PROVIDE SIGNAGE AS OUTLINED IN THE SPECIFICATIONS ALONG WITH ANY ADDITIONAL REQUIRED SIGNAGE REQUIRED BY THE AUTHORITY HAVING JURISDICTION.
- TERRAZZO REPAIR/CLEANING/POLISHING:**
 - TERRAZZO CONTRACTOR SHALL VISIT SITE AND INSPECT ALL TERRAZZO AREAS PRIOR TO BID. TERRAZZO CONTRACTOR SHALL INCLUDE IN THEIR BID, ALL PREPARATION, PATCHING AND REPAIR AS NEEDED TO COMPLETE THE DESIGN INTENT - REGARDLESS IF INDICATED ON THE DRAWINGS - FOR THE SCOPE OF WORK.
 - AREAS OF TERRAZZO REPAIR SHALL BE PREPARED AS FOLLOWS:
 - CLEAN AND STRIP EXISTING TERRAZZO AREAS.
 - USE PIONEER ECLIPSI FORMULA X (OR APPROVED EQUAL)
 - GRIND FLOOR
 - 1ST PASS GRIND (150 GRIT METAL BONDED DIAMOND PAD)
 - 2ND PASS GRIND (100 GRIT CERAMIC PAD)
 - 3RD PASS GRIND (200 GRIT CERAMIC PAD)
 - 4TH PASS GRIND (400 GRIT CERAMIC PAD)
 - 5TH PASS GRIND (800 GRIT CERAMIC PAD)
 - SEAL FLOOR.
 - USE DIVERSEY PLAZA PLUS (OR APPROVED EQUAL)
- WOOD FLOOR NOTES:**
 - EXISTING WOOD FLOOR IN THE VAN CURLER ROOM SHALL BE PREPARED AND REFINISHED PER SPECIFICATIONS.
- WINDOW SHADES:**
 - WINDOW SHADES SHALL BE "WINDOWS, SHADES AND MORE" SCHENECTADY, NY (OR APPROVED EQUAL).
 - SHADE SYSTEMS SHALL INCLUDE ALL REQUIRED COMPONENTS FOR MANUAL OPERATION, INCLUDING LIFT ASSIST MECHANISM BASED ON OPENING SIZE. SHADE SYSTEMS SHALL BE COMPLETE WITH INTEGRAL FASCIAS.
 - WINDOW SHADES SHALL BE PROVIDED AT WINDOWS AS FOLLOWS:
 - ELSTON HALL AND SECURITY OFFICES:
 - PROVIDE (1) SHADE PER WINDOW
 - LIGHT FILTERING (3%), COLOR TO BE SELECTED (OFF-WHITE)
 - PROVIDE TRANSLUCENT VINYL FILM FOR HALFMOON TRANSOM WINDOW ABOVE
- WINDOW TREATMENTS:**
 - SEE ALLOWANCES FOR WINDOW TREATMENTS. WINDOW TREATMENTS SHALL BE PROVIDED
- PICTURE RAIL ART SUSPENSION SYSTEM:**
 - MOHAWK ROOM
 - PROVIDE SYSTEMATIC ART - CLICK ART DECO MODEL
 - PROVIDE SUSPENSION COMPONENTS FOR (16) SIXTEEN TOTAL PIECES OF ARTWORK
 - SUSPENSION COMPONENTS SHALL INCLUDE ALL ITEMS REQUIRED TO SUSPEND THE ARTWORK INCLUDING BUT NOT LIMITED TO HOOKS/RODS, CABLES, HARDWARE CONNECTION TO FRAME
 - SUSPENSION CABLES SHALL BE COBRA CABLES.

Mohawk Room Door Repair Notes:

- MAINTAIN EXISTING DOOR HARDWARE. EXISTING DOOR HARDWARE SHALL BE REFURBISHED TO LIKE NEW CONDITION.
 - HINGE PINS SHALL BE REMOVED, CLEANED AND LUBRICATED TO ALLOW SMOOTH AND NOISE FREE OPERATION
 - KNOBBS AND LEVERS SHALL BE RESTORED AND REFINISHED INCLUDING ANY ASSOCIATED PUSH PLATES.
 - DEADBOLTS SHALL BE REMOVED AND REPLACED WITH COVER TO MATCH POOR PAINT.
- DOORS SHALL BE SANDED SMOOTH AND DEBRIS REMOVED.
- WHERE DINGS/DENTS OCCUR ON THE DOOR AND OTHER AREAS OF REPAIR/RESTORATION - DOORS SHALL BE FILLED/MOLDED WITH EPOXY FILLER PUTTY (OR APPROVED EQUAL) AND SANDED TO RESTORE THE ORIGINAL PROFILE.
- PREP DOORS AS REQUIRED FOR NEW PAINT.

Storefront Types

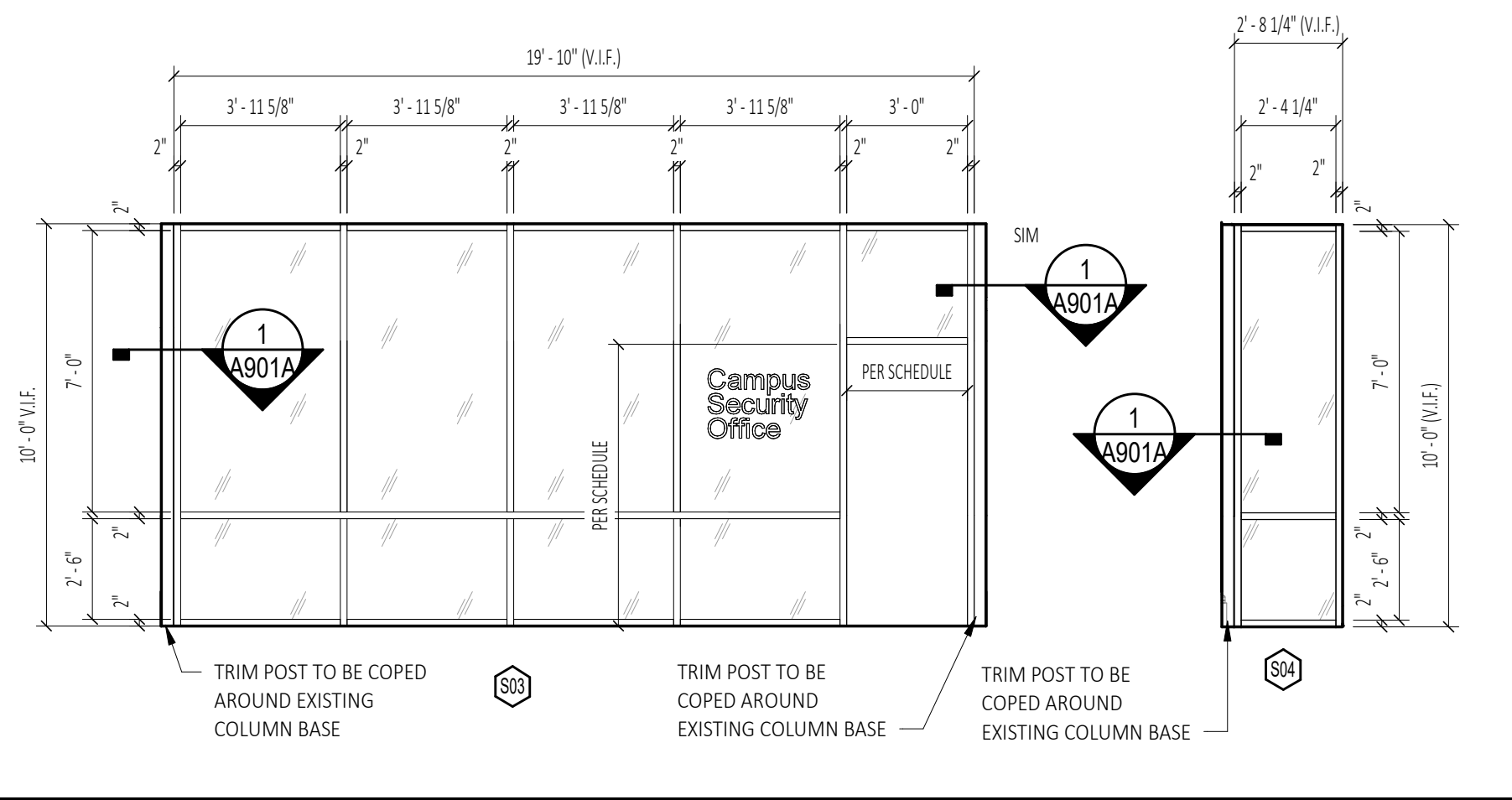
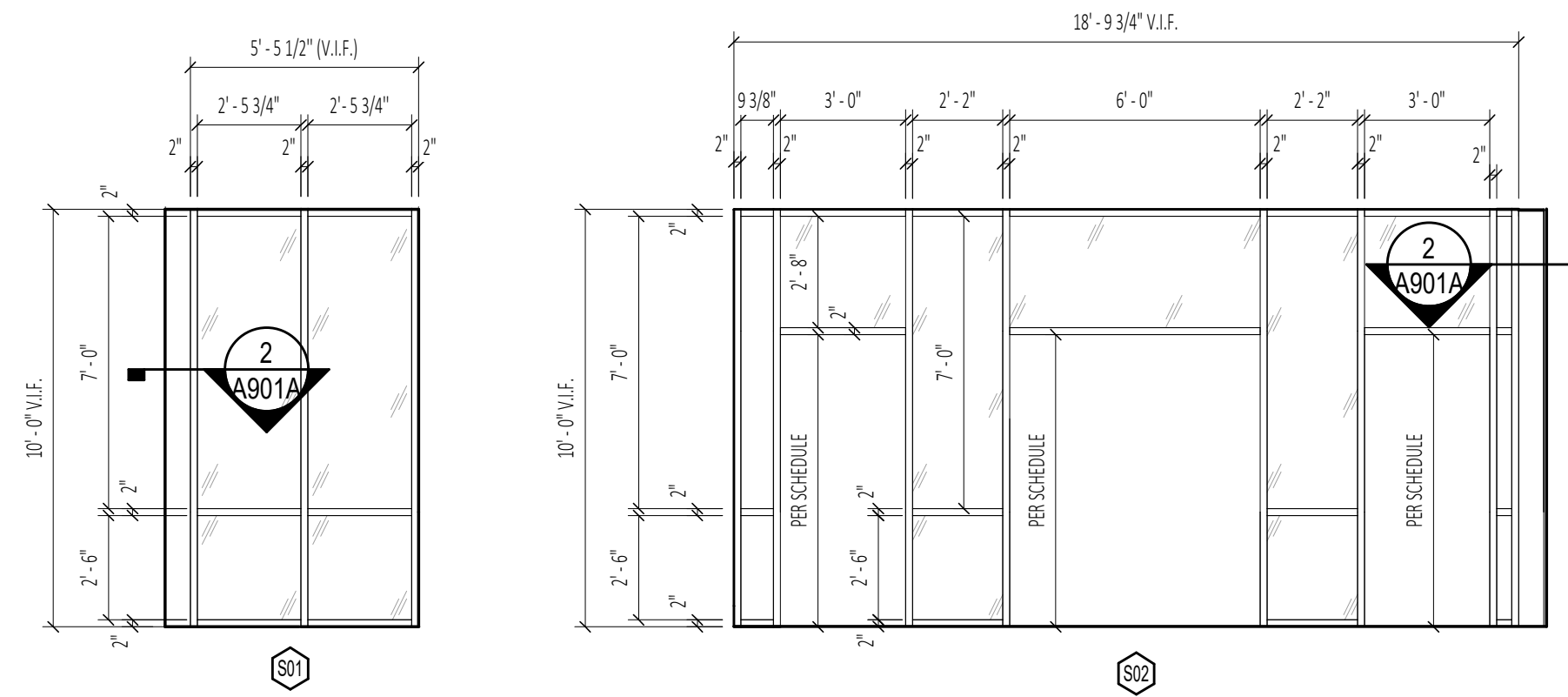

Elston Hall Lobby Finish Legend

Finish No.	Manufacturer	Series Style Color	Size	Location	Comments
ACOUSTICAL CEILING TILE					
ACT-21	USG	MARS HIGH-NRC PANELS FLB 86347 WHITE	24" X 24"	UTILITY, SECURITY, OFFICE CEILING	
ACT-GRD	USG	FINELINE DXF	-	UTILITY, SECURITY, OFFICE CEILING	
CARPET					
CPT-21	SHAW CONTRACT	INTENT 08530 SKYLIGHT	24" X 24"	UTILITY, SECURITY, OFFICE	MONOLITHIC INSTALLATION
ENTRANCE FLOORING					
EF-21	MILLIKEN	OBEX TILE CUTX-FIZZ FZX118-119 DARK GREY	19.69" X 19.69"	VESTIBULE	
PAINT					
PT-21	SHERWIN WILLIAMS	SW 7558 MEDICI IVORY	-	CEILING	FLAT FINISH
PT-22	SHERWIN WILLIAMS	SW 7569 STUCCO	-	COLUMNS	SEMI-GLOSS FINISH
PT-23	SHERWIN WILLIAMS	SW 9180 AGED WHITE	-	FIELD	EGGSHELL FINISH
PT-24	SHERWIN WILLIAMS	SW 7039 VIRTUAL TAUPE	-	TRIMS (DARK)	SEMI-GLOSS FINISH
PT-25	SHERWIN WILLIAMS	SW 9180 AGED WHITE	-	TRIMS (LIGHT)	SEMI-GLOSS FINISH
PT-26	SHERWIN WILLIAMS	SW 7558 MEDICI IVORY	-	CROWN MOLDING	SEMI-GLOSS FINISH
PT-27	SHERWIN WILLIAMS	SW 6990 CAVIAR	-	BALUSTERS	SEMI-GLOSS FINISH
PT-28	SHERWIN WILLIAMS	SW 6804 DIGNITY BLUE	-	SECURITY (ACCENT WALL)	EGGSHELL FINISH
PT-29	SHERWIN WILLIAMS	SW 7558 MEDICI IVORY	-	DOORS	SEMI-GLOSS FINISH
PT-30	SHERWIN WILLIAMS	SW 7558 MEDICI IVORY	-	DOOR FRAMES	SEMI-GLOSS FINISH
PLASTIC LAMINATE					
PL-4	WILSONART	SOLICOR MATTE FINISH LINEN D427-60	-		
PL-5	NEVAMAR	THRUCOLOR REGIMENTAL BLUE S3016T	-		
RUBBER BASE					
RB-21	ROPPE	CONTOURS PROFILE WALL BASE FASHION #85 PV6085 100 BLACK	6 1/4" HIGH	SECURITY, OFFICE	
SOLID SURFACE					
SS-1	WILSONART	DESIGNER WHITE D3545L	3/4" (LINO)	AS SPECIFIED	
SS-2	WILSONART	GREY BEOLA 9218CM	3/4" (LINO)	AS SPECIFIED	
WALLCOVERING					
WC-21	SURFACE MATERIALS	DE NOVO CANYON LINEN DN2-CNL-16 VERMILLION CLIFFS	-	SEE ELEVATION	

Door Types

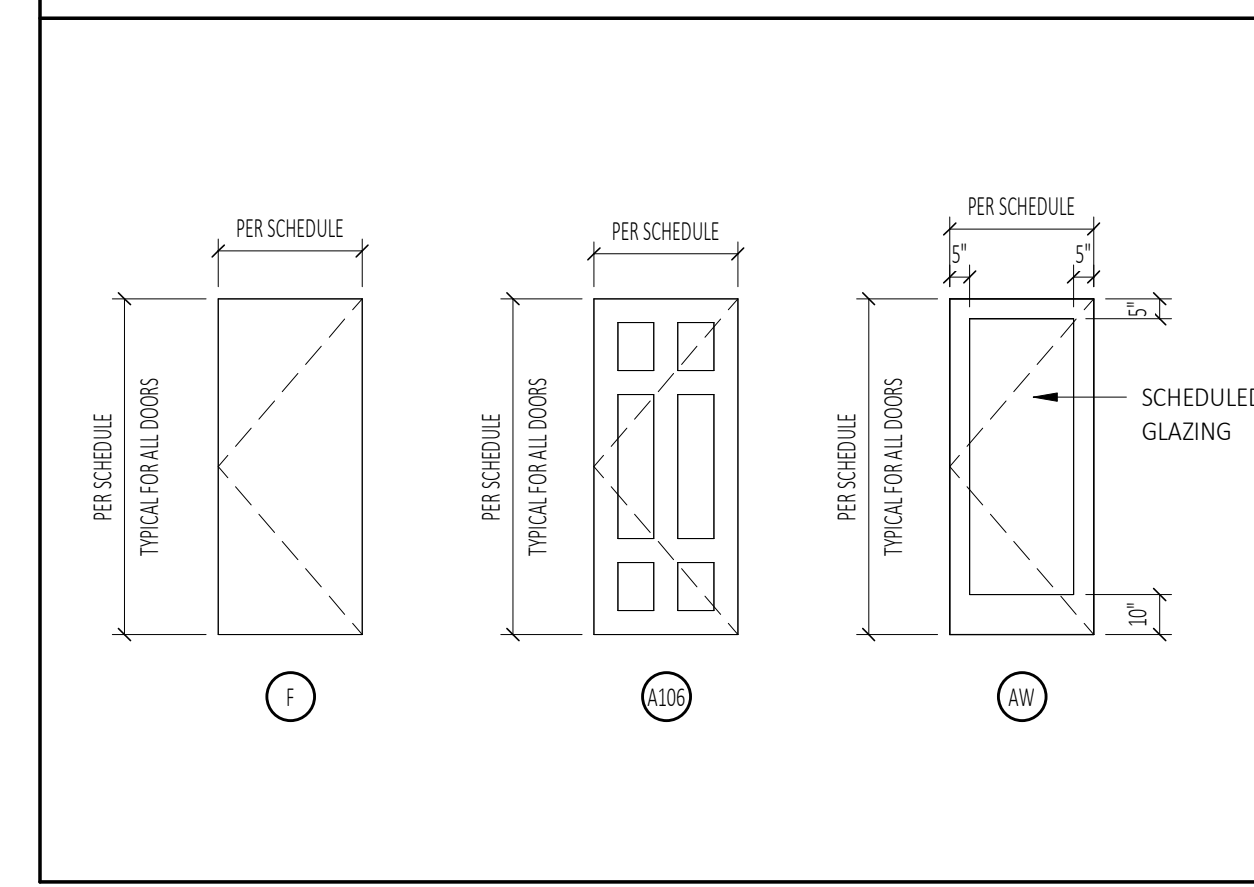

Frame Types

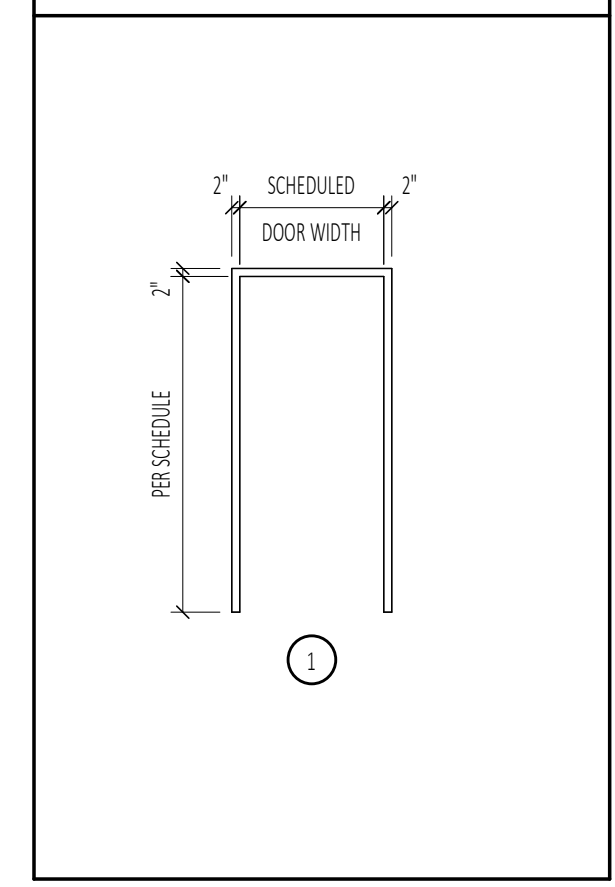

Jamb and Head Details

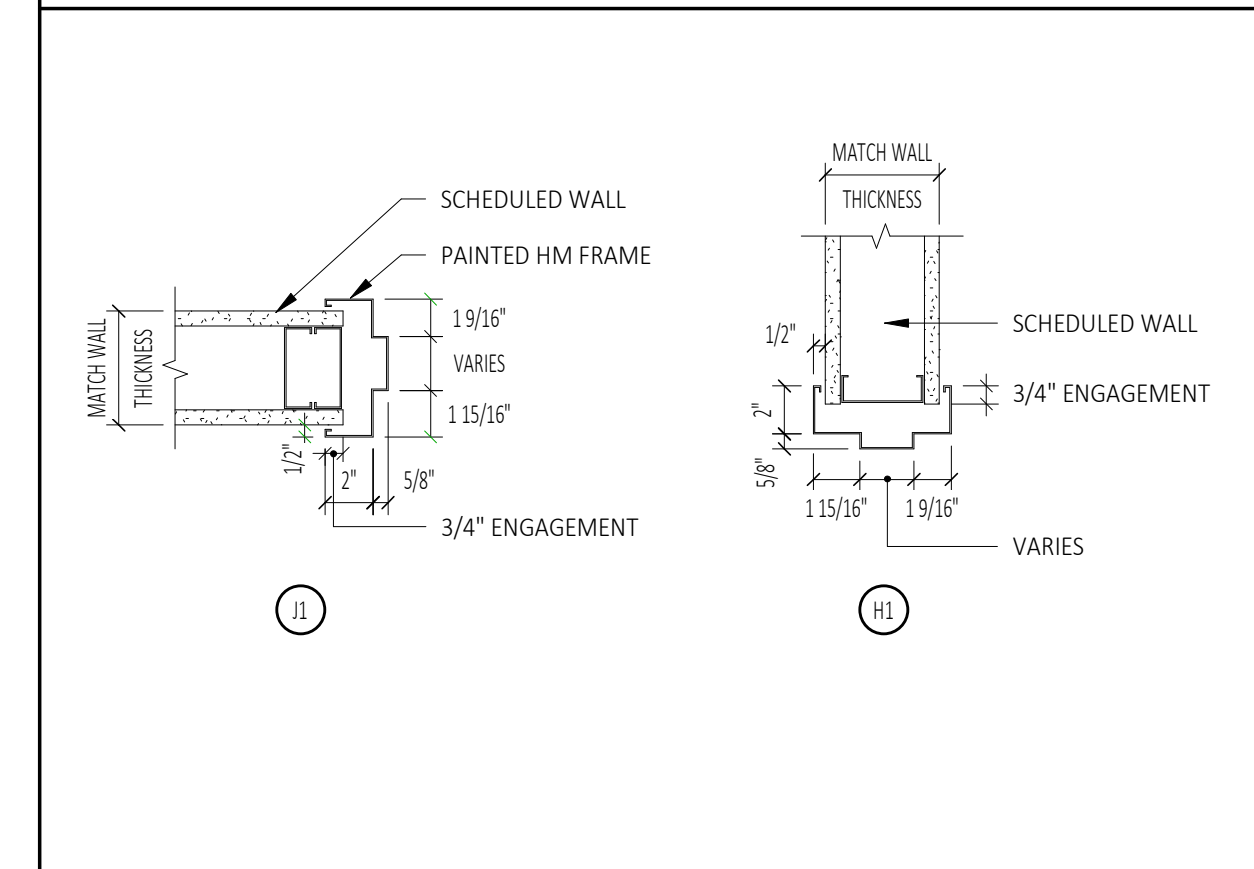

Storefront Specifications

- STOREFRONT SYSTEM NOTES:**
- VERIFY ALL OPENINGS IN THE FIELD
 - INTERIOR STOREFRONT:**
 - FRAME SYSTEM TO BE 4 1/2" ALUMINUM
 - 1" TEMPERED,
 - FRAME COLOR TO BE ANODIZED BLACK

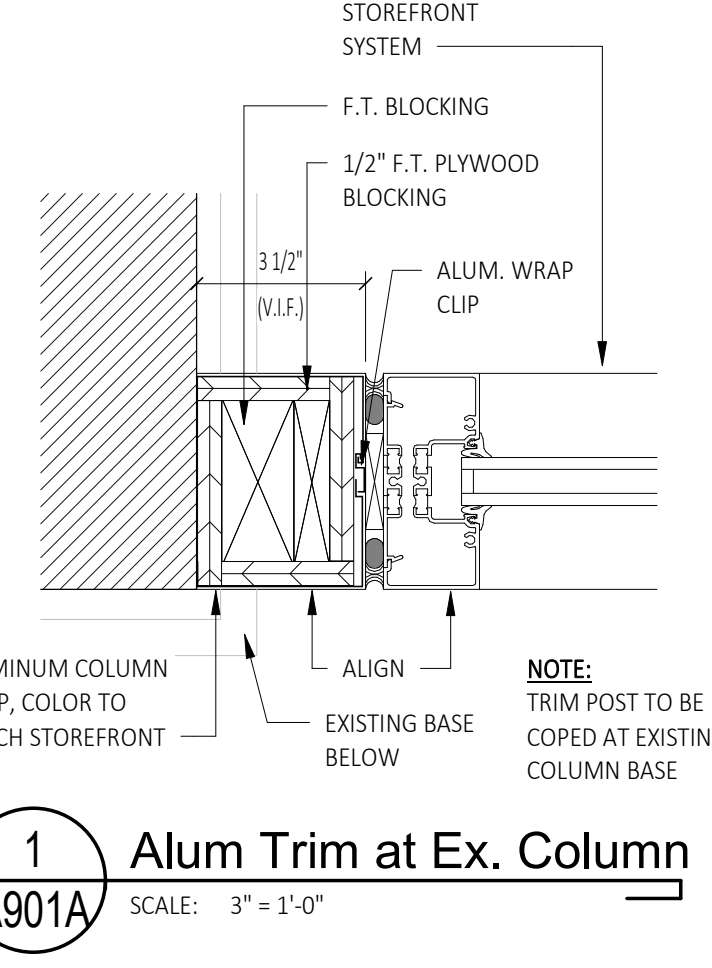
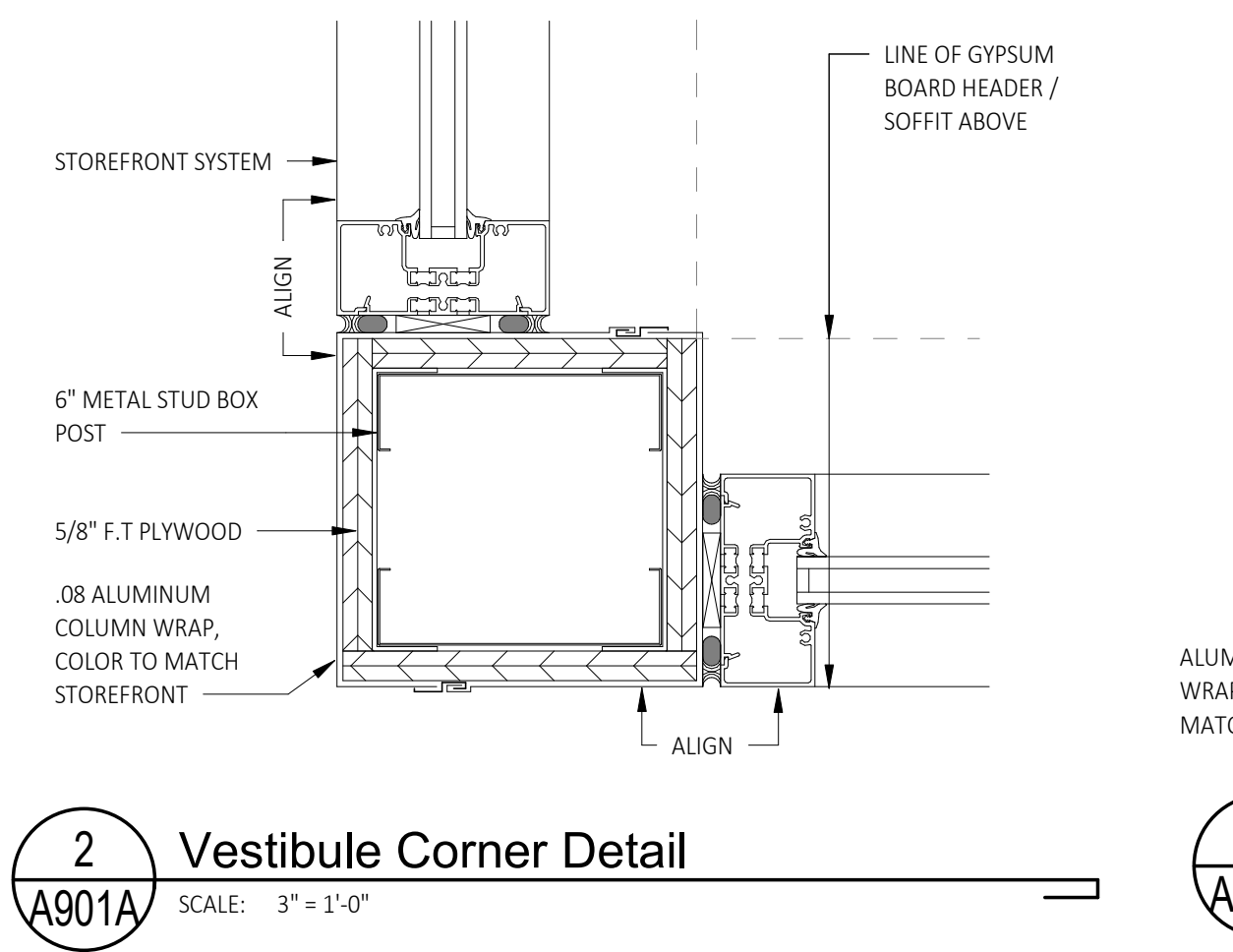

Owner:
SUNY SCCC
78 Washington Ave.
Schenectady, NY 12305

SC Office of Facilities:
Schenectady County
620 State Street
Schenectady, NY 12305
518.388.4200

Architect:
C2 Architecture, PC
24 Airport Road
Schenectady, NY 12302
T: 518.320.8250

M/E/P Engineer:
M/E Engineering
433 State Street, 4th Floor
Schenectady, NY 12305
T: 518.533.2171

Abatement:
ECS Mid Atlantic
421 New Karner Road
Albany, NY 12205
T: 838.900.2851

Stamp:

Project:

SUNY SCCC ELSTON HALL
LOBBY & MOHAWK ROOM
RENOVATIONS

78 Washington Ave Schenectady, NY 12302

BID | RFB-2024-20

No.	REVISION #	DATE:
1	Addendum #2	06/10/2024

Drawn By: C2 Architecture

Scale: As Noted

Date: 04/19/2024

Job No: 2349

Sheet Title:

SCHEDULES-ELSTON HALL
LOBBY

Sheet Number:

A901A

Mohawk Room Light Fixture Schedule						
TYPE	DESCRIPTION	MANUFACTURER	SPECIFICATION	COLOR (K/R/G/B)	COMMENTS	
F10	RECESSED DOWNLIGHT	ALPHABET	SEE ELECTRICAL DRAWINGS	3000		
F10EM	RECESSED DOWNLIGHT	ALPHABET	SEE ELECTRICAL DRAWINGS	3000	BATTERY BACK-UP	
F11A	TRACK SYSTEM	BRUCK LIGHTING	SEE ELECTRICAL DRAWINGS	-		
F11B	TRACK HEAD	BRUCK LIGHTING	SEE ELECTRICAL DRAWINGS	3000		
F12	CHANDELIER			3000	SEE ALLOWANCES	
EX-1	EXIT SIGN (CEILING)	ISOLITE	SEE ELECTRICAL DRAWINGS	-	BATTERY BACK-UP, CEILING MOUNT	
F10W	RECESSED DOWNLIGHT	ALPHABET	SEE ELECTRICAL DRAWINGS	3000		

Ceiling Plan Keynote Legend Mohawk	
830	EXISTING CROWN MOULDING, PAINTED (PT-11)
831	EXISTING PLASTER CEILING TO BE PATCHED AND REPAIRED WITH SPRAY APPLIED LEVEL 5 FINISH AND PAINTED (PT-11)
832	EXISTING CEILING MEDALLION, PAINTED (PT-11)
833	RECESSED MOUNTED MOTORIZED PROJECTOR SCREEN, G.C. TO COORDINATE POWER WITH ELECTRICAL AND AV VENDOR.
834	SURFACE MOUNTED PROJECTOR, G.C. TO COORDINATE INSTALLATION WITH AV CONSULTANT, G.C. TO COORDINATE POWER WITH ELECTRICAL, G.C. TO COORDINATE INSTALLATION WITH EXISTING CEILING STRUCTURE
835	PROVIDE NEW PLASTER STYLE CEILING, PAINTED (PT-11)



Owner:
SUNY SCCC
78 Washington Ave.
Schenectady, NY 12305

SC Office of Facilities:
Schenectady County
620 State Street
Schenectady, NY 12305
518.388.4200

Architect:
C2 Architecture, PC
24 Airport Road
Schenectady, NY 12302
T: 518.320.8250

M/E/P Engineer:
M/E Engineering
433 State Street, 4th Floor
Schenectady, NY 12305
T: 518.533.2171

Abatement:
ECS Mid Atlantic
421 New Karner Road
Albany, NY 12205
T: 838.900.2651

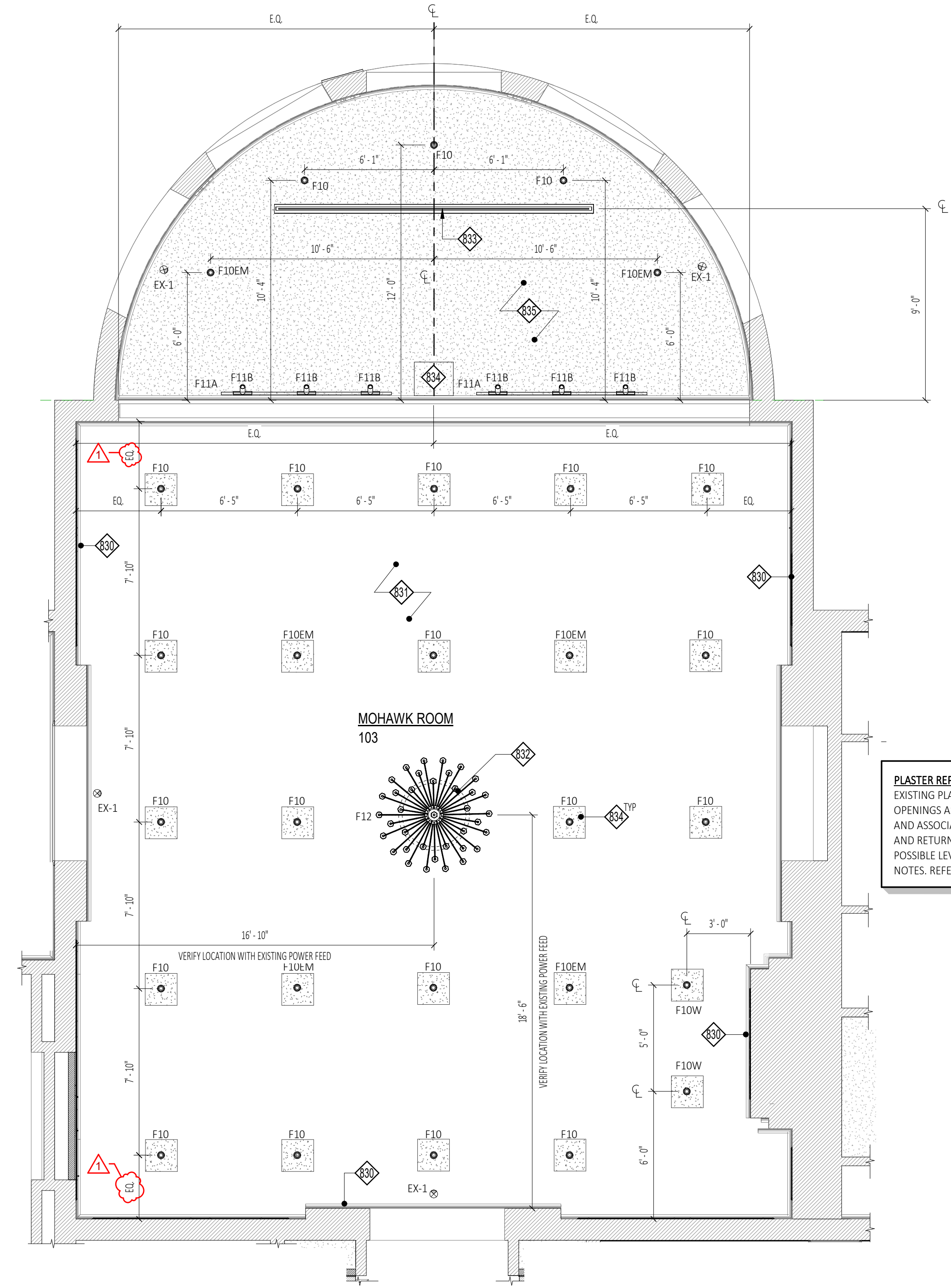

1 Reflected Ceiling Plan - Mohawk Room
A800B SCALE: 1/4" = 1'-0"

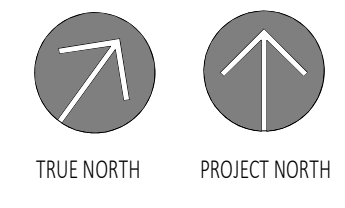

Stamp:

Project:
SUNY SCCC ELSTON HALL
LOBBY & MOHAWK ROOM
RENOVATIONS

78 Washington Ave Schenectady, NY 12302

BID | RFB-2024-20

No.	REVISION #	DATE:
1	Addendum #2	06/10/2024

Drawn By:	C2 Architecture
Scale:	As Noted
Date:	04/19/2024
Job No:	2349
Sheet Title:	

MOHAWK ROOM REFLECTED
CEILING PLAN

Sheet Number:
A800B

Copyright © 2024, C2 ARCHITECTURE, PC. The material and ideas contained in this document are confidential and are the proprietary property of C2 ARCHITECTURE, PC. These materials and ideas shall not be released or otherwise made available to any third party, or reproduced in whole or in part, without the express written consent of C2 ARCHITECTURE, PC.

GENERAL NOTES:

- A. CONNECT ALL LIGHT FIXTURES TO EXISTING LIGHTING CIRCUITS MAINTAINED WITH REMOVALS. CIRCUITING SHALL BE MINIMUM (2)#12+(1)#12G IN 3/4" CONDUIT.
- B. COORDINATE NEW DOWNLIGHTS WITH EXISTING PLASTER CEILING. ADVISE ANY CONFLICTS IN LAYOUT WITH ARCHITECT PRIOR TO FINAL INSTALLATION.
- C. CIRCUIT ALL EXIT SIGNS AND EMERGENCY WALL PACK AHEAD OF ANY LIGHTING CONTROLS.
- D. CONNECT LOBBY AND VESTIBULE FIXTURES TO EXISTING LOBBY LIGHTING CONTROLS MAINTAINED WITH REMOVALS.

E201A DRAWING NOTES

- 1 PRIOR TO ROUGH IN, INVESTIGATE AND VERIFY CONDITION OF ANY EXISTING LIGHTING CIRCUIT WIRING AT EXISTING PENDANT MEDALLION. CIRCUIT NEW PENDANT TO EXISTING CIRCUIT SHOULD THE EXISTING CIRCUIT BE FOUND IN GOOD CONDITION. IF EXISTING WIRING IS FOUND TO NOT BE IN GOOD CONDITION, COORDINATE CUTTING AND PATCHING CEILING TO ALLOW FOR CIRCUITING TO NEAREST EXISTING PENDANT LIGHT.
- 2 SEE ARCHITECTURAL DETAILS FOR INSTALLATION OF TAPE LIGHT.

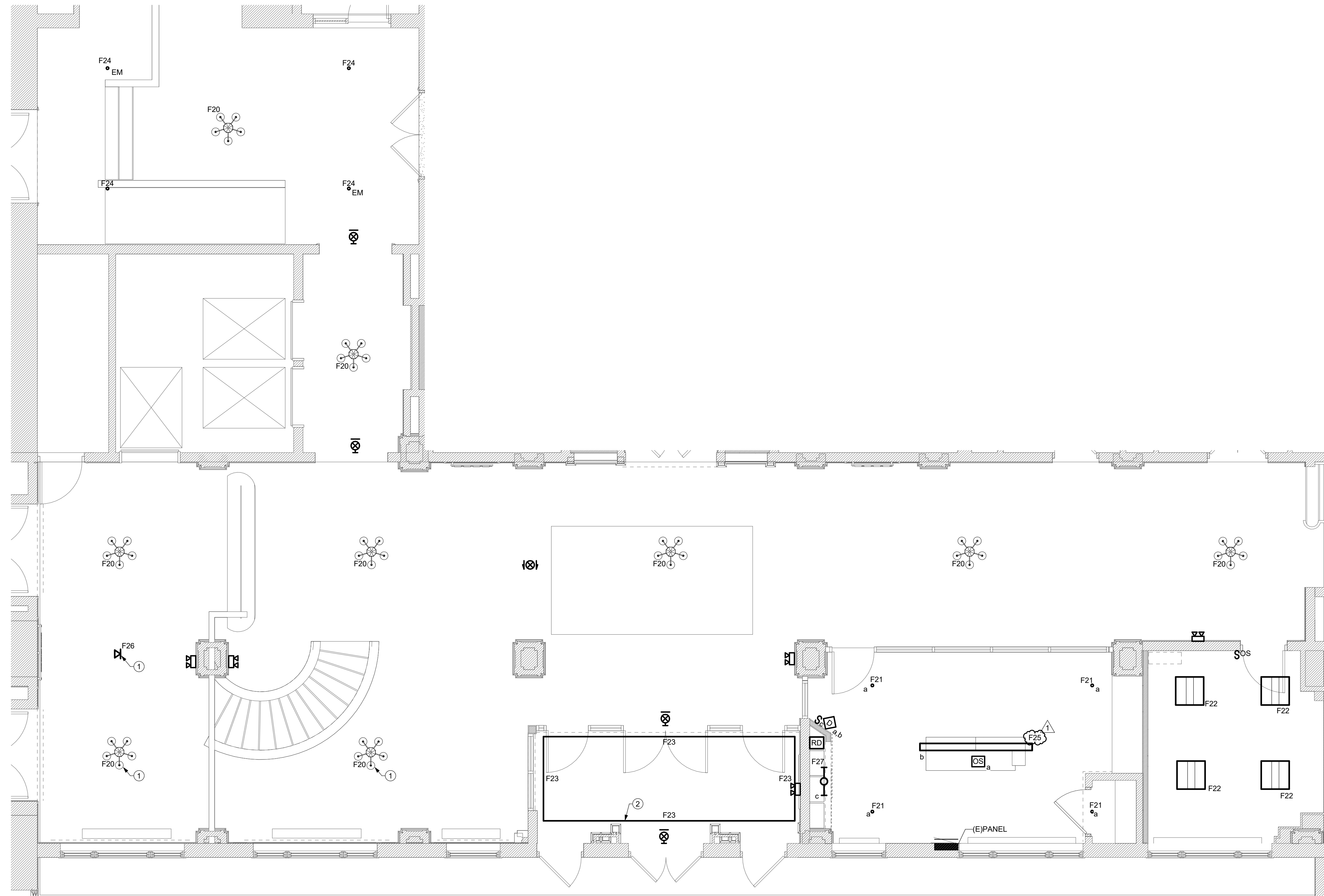

1 LOBBY AND OFFICES LIGHTING PLAN
E201A SCALE: 1/4" = 1'-0"



Owner:
 SUNY SCCC
 78 Washington Ave.
 Schenectady, NY 12305

Architect:
 C2 Architecture, PC
 24 Airport Road
 Schenectady, NY 12302

M/E/P Engineer:
 M/E Engineering
 433 State Street, 4th Floor
 Schenectady, NY 12305

SC Office of Facilities
 Schenectady County
 620 State Street
 Schenectady, NY 12305

Abatement:
 ECS Mid Atlantic
 421 New Karner Road
 Albany, NY 12205
 T: 838.900.2851

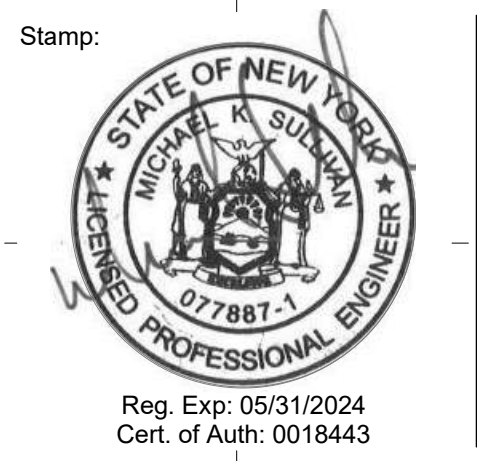

Project:
 SUNY SCCC ELSTON HALL
 LOBBY & MDHAWK
 RENOVATIONS
 78 Washington Ave Schenectady, NY 12302

BID | RFB-2024-20

No.	REVISION #	DATE:
1	Addendum #2	06/07/2024

Drawn By:	C2 Architecture
Scale:	As Noted
Date:	04/19/2024
Job No:	2349
Sheet Title:	ELSTON HALL LOBBY LIGHTING FLOOR PLAN NEW
Sheet Number:	

E201A

Copyright © 2024, C2 Architecture, PC. The material and ideas contained in this document are confidential and are the proprietary property of C2 Architecture, PC. These materials and ideas shall not be released or otherwise made available to any third party, or reproduced in whole or in part, without the express written consent of C2 Architecture, PC.

GENERAL NOTES:

- A. CONNECT ALL LIGHT FIXTURES TO EXISTING CHANDELIER CIRCUIT. CIRCUITING SHALL BE MINIMUM (2)#12+(1)#12G IN 3/4" CONDUIT.
- B. COORDINATE NEW DOWNLIGHTS WITH EXISTING PLASTER CEILING. ADVISE ANY CONFLICTS IN LAYOUT WITH ARCHITECT PRIOR TO FINAL INSTALLATION.

E-201 DRAWING NOTES

1. PROVIDE LEDRA BRANDS WIRELESS CONTROL PLATFORM SWITCH(ES) FOR ON/OFF AND DIMMING CONTROL OF MOHAWK ROOM LIGHT FIXTURES (CASAMBI SWITCH 55 SERIES). PROVIDE (1) CR03 HANDHELD REMOTE CONTROLLER AT PODIUM.
2. PROVIDE FDELV600W ELV POWER PACK FOR WIRELESS CONTROL OF CHANDELIER BY LEDRA BRAND SWITCHES.



Owner:
SUNY SCCC
78 Washington Ave.
Schenectady, NY 12305

Architect:
C2 Architecture, PC
24 Airport Road
Schenectady, NY 12302

M/E/P Engineer:
M/E Engineering
433 State Street, 4th Floor
Schenectady, NY 12305

SC Office of Facilities
Schenectady County
620 State Street
Schenectady, NY 12305

Abatement:
ECS Mid Atlantic
421 New Karner Road
Albany, NY 12205
T: 838.900.2851

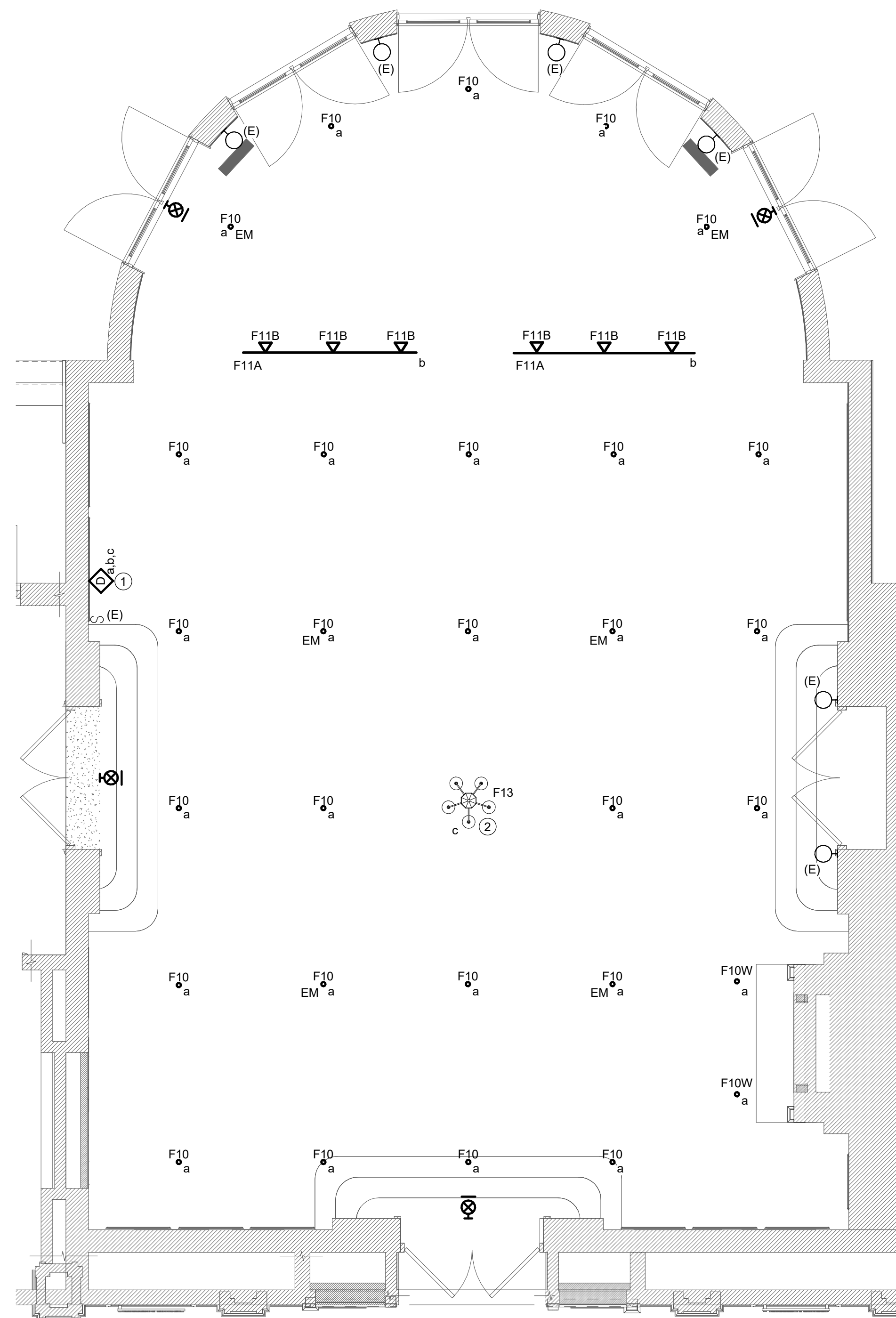

1 MOHAWK ROOM LIGHTING PLAN - ALTERNATE #1
E201B SCALE: 1/4" = 1'-0"

Stamp:

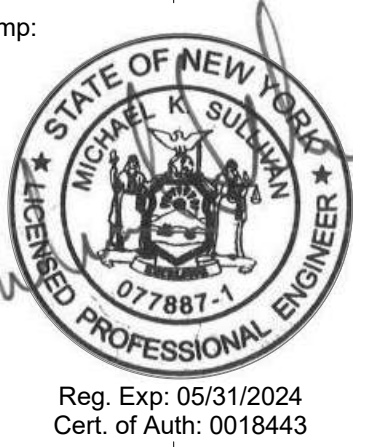

Project:

SUNY SCCC ELSTON HALL
LOBBY & MOHAWK
RENOVATIONS

78 Washington Ave Schenectady, NY 12302

BID | RFB-2024-20

No.	REVISION #	DATE:
1	Addendum #2	06/07/2024

Drawn By: C2 Architecture

Scale: As Noted

Date: 04/19/2024

Job No: 2349

Sheet Title:

MOHAWK ROOM
LIGHTING PLAN

Sheet Number:

E201B

PLOT DATE: 6/7/2024 8:50:08 AM

Copyright © 2024, C2 ARCHITECTURE, PC. The material and ideas contained in this document are confidential and are the proprietary property of C2 ARCHITECTURE, PC. These materials and ideas shall not be released or otherwise made available to any third party, or reproduced in whole or in part, without the express written consent of C2 ARCHITECTURE, PC.



DESIGN GROUP
 WWW.C2-DESIGNGROUP.COM
 24 AIRPORT ROAD
 SCHENECTADY, NY 12302
 518.320.8250

Owner:
 SUNY SCCC
 78 Washington Ave.
 Schenectady, NY 12305

Architect:
 C2 Architecture, PC
 24 Airport Road
 Schenectady, NY 12302

M/E/P Engineer:
 M/E Engineering
 433 State Street, 4th Floor
 Schenectady, NY 12305

SC Office of Facilities
 Schenectady County
 620 State Street
 Schenectady, NY 12305

Abatement:
 ECS Mid Atlantic
 421 New Karner Road
 Albany, NY 12205
 T: 838.900.2851

Stamp:



Reg. Exp: 05/31/2024
 Cert. of Auth: 0018443

Project:

SUNY SCCC ELSTON HALL
 LOBBY & MOHAWK
 RENOVATIONS

78 Washington Ave Schenectady, NY 12302

BID | RFB-2024-20

No.	REVISION #	DATE:
1	Addendum #2	06/07/2024

Drawn By: C2 Architecture

Scale: As Noted

Date: 04/19/2024

Job No: 2349

Sheet Title:

**ELECTRICAL
 SCHEDULES**

Sheet Number:

E701

PLOT DATE: 6/7/2024 8:50:08 AM

LUMINAIRE SCHEDULE

TYPE	DESCRIPTION	MFR. & CATALOG No.	LAMP	VOLTAGE	MOUNTING	UNIT WATTS	REFERENCE NOTES
F10	3" RECESSED DOWNLIGHT DEEP REGRESS, TAPERED REFLECTOR, 50 DEGREE BEAM, HIGH EFFICIENCY TEXTURED LENS, RETROFIT MOUNT, 0-10V DIMMING TO 1%. BLUETOOTH CONTROLS NOTE 3	ALPHABET NU3	LED 3000K 90CRI 1680 LUMENS	UNV	CEILING MOUNTED	17	1,3
F10W	SAME AS F10, EXCEPT WALL WASH. BLUETOOTH CONTROLS NOTE 3						1,3
F11A	0-10V TRACK SYSTEM, 7'-8" LENGTH, WHITE FINISH	BRUCK 370GES	-	120V	SURFACE		
F11B	TRACK LIGHT FIXTURE WITH 0-10V DIMMING, SPOT LIGHT DYNAMIC ZOOM 21-40 DEGREES, TRACK MOUNTING, HIGH EFFICIENCY TEXTURED LENS, 0-10V DIMMING TO 1%. BLUETOOTH CONTROLS NOTE 3	BRUCK LX PRO	LED 3000K 90CRI 1540 LUMENS	120V	TRACK MOUNT	13	3
F13	CHANDELIER		LED	120V	PENDANT	75	2
F20	CHANDELIER		LED	120V	PENDANT	75	2
F20A	CHANDELIER		LED	120V	PENDANT	75	2
F21	4" RECESSED ROUND BAFFLE DOWNLIGHT, ADJUSTABLE LUMEN OUTPUT, SWITCHABLE WHITE, NEW CONSTRUCTION MOUNTING FRAME, 0-10V DIMMING 10% DIM, WHITE FINISH	ACUITY BRANDS JPD24	LED 3500K 1200 LUMENS	MVOLT	RECESSED	15	
F22	LAY-IN PANEL, 2X2, SWITCHABLE LUMENS AND COLOR TEMPERATURE	ACUITY BRANDS CPANL	LED 3500K 4400 LUMENS	MVOLT	RECESSED	40.5	
F23	24V COLOR TEMPERATURE SELECTABLE LED TAPE LIGHT, PROVIDE WITH INVISIBLE ALUMINUM SURFACE MOUNTED CHANNEL	WAC LIGHTING T24	LED 3000K 200 LM/FT	120	SURFACE	2.4W/FT	4
F24	SAME AS F10, PROVIDE WITHOUT BLUETOOTH CONTROLS INTEGRATION						1
F25	MONO POINT SPOTLIGHT FIXTURE, ADJUSTABLE BEAM 15-50 DEGREES	WAC LIGHTING MO-2042	LED 3000K 2520 LUMENS	120-277V	SURFACE	42	
F26	8'-0" LINEAR PENDANT, 2-5/8" WIDE X 12" HEIGHT ACOUSTIC LINEAR. 100% POLYESTER CONTAINING UP TO 50% RECYCLED MATERIAL WITH AN ASTM E-84 CLASS A FIRE RATING. DIRECT/INDIRECT LIGHTING, MATTE BLACK PARABOLIC LOUVER, WIDESPREAD INDIRECT OPTIC, STATIC WHITE, 0-10V DIMMING 1% DIM, AERIAL CABLE SUSPENDED	LUMENWERX SQUERO ACOUSTIC	LED 3000K 90CRI 750 LM/FT DIRECT 350 LM/FT INDIRECT	MVOLT	SUSPENDED	14.1 W/FT	
F27	24" STRIP LIGHT FIXTURE, STANDARD EFFICIENCY, FLAT DIFFUSE LENS, 0-10V DIMMING TO 10% DIM	ACUITY BRANDS CLX	LED 3000K 80CRI 2000 LUMENS	MVOLT	SURFACE WALL	18	
EX-1	EXIT SIGN, INTEGRAL BATTERY BACKUP	ACUITY BRANDS EDGR-W-1-G-EL	LED	120V	CEILING		
EX-2	EXIT SIGN, INTEGRAL BATTERY BACKUP	ACUITY BRANDS EDGR-W-1-G-EL-WM	LED	120V	WALL		
EM-1	EMERGENCY WALLPACK	ISOLITE LMIGN2-EM-SQ-WH-MR+LM IGN2-ACCY-RBB-CP	LED	120V	CEILING		
EM-2	EMERGENCY WALLPACK	ISOLITE LMIGN2-EM-SQ-WH-MR+LM IGN2-ACCY-RBB-CP	LED	120V	WALL		

REFERENCE NOTES:

1. PROVIDE WITH INTEGRAL BATTERY WHERE CALLED FOR ON DRAWINGS.
2. SEE SPECIFICATIONS FOR ALLOWANCES, BASE BID SHALL INCLUDE INSTALLATION OF LIGHT FIXTURE AS WELL AS PROVIDING ASSOCIATED CONDUIT AND WIRING.
3. PROVIDE WITH LEDRA BRANDS BLUETOOTH CONTROL FOR INSTALLATIONS IN THE MOHAWK ROOM.
4. CONFIRM FINAL LENGTHS IN FIELD, SEE ARCHITECTURAL DRAWINGS FOR ADDITIONAL INFORMATION, PROVIDE REMOTE DRIVER.

Copyright © 2024, C2 ARCHITECTURE, PC. The material and ideas contained in this document are confidential and are the proprietary property of C2 ARCHITECTURE, PC. These materials and ideas shall not be released or otherwise made available to any third party, or reproduced in whole or in part, without the express written consent of C2 ARCHITECTURE, PC.